

Family Dream II Ulaz "1"

investitor: stan arka d.o.o.

2025

Projektanti:
Milivoj Čota dipl. ing. arh.
Mario Antunović dipl. ing. arh.



01 urbanistička situacija

| | |
|-------------------------------|----|
| situacija 1:1000 | 03 |
| perspektivni prikaz građevine | 04 |

02 ulaz "1" - prizemlje

| | |
|---------------------------|----|
| tlocrt prizemlja/shema | 05 |
| perspektivni prikaz etaže | 06 |
| stan S1-1 | 07 |
| stan S1-2 | 09 |
| stan S1-3 | 11 |
| stan S1-4 | 13 |
| stan S1-5 | 15 |
| stan S1-6 | 17 |
| stan S1-7 | 19 |
| stan S1-8 | 21 |

03 ulaz "1" - 1. kat

| | |
|---------------------------|----|
| tlocrt 1. kata/shema | 23 |
| perspektivni prikaz etaže | 24 |
| stan S1-9 | 25 |
| stan S1-10 | 27 |
| stan S1-11 | 29 |
| stan S1-12 | 31 |
| stan S1-13 | 33 |
| stan S1-14 | 35 |
| stan S1-15 | 37 |
| stan S1-16 | 39 |

04 ulaz "1" - 2. kat

| | |
|---------------------------|----|
| tlocrt 2. kata/shema | 41 |
| perspektivni prikaz etaže | 42 |
| stan S1-17 | 43 |
| stan S1-18 | 45 |
| stan S1-19 | 47 |
| stan S1-20 | 49 |
| stan S1-21 | 51 |
| stan S1-22 | 53 |
| stan S1-23 | 55 |
| stan S1-24 | 57 |

05 ulaz "1" - 3. kat

| | |
|----------------------------|----|
| tlocrt 3. kata/shema 1:100 | 59 |
| perspektivni prikaz etaže | 60 |
| stan S1-25 | 61 |
| stan S1-26 | 63 |
| stan S1-27 | 65 |
| stan S1-28 | 67 |
| stan S1-29 | 69 |

06 ulaz "1" - podrum

| | |
|----------------|----|
| tlocrt podruma | 71 |
|----------------|----|

07 interijer / po tipu

| | |
|------------|----|
| stan tip 1 | 73 |
| stan tip 2 | 78 |
| stan tip 3 | 82 |

08 perspektivni prikazi

| | |
|--------------------------|----|
| eksterijer/vizualizacije | 88 |
|--------------------------|----|





Ul. Zlatarova zlata

Ul. dr. Luje Naletilića

Ul. dr. Luje Naletilića

Super Konzum

Ul. dr. Luje Naletilića





1 ——— 2



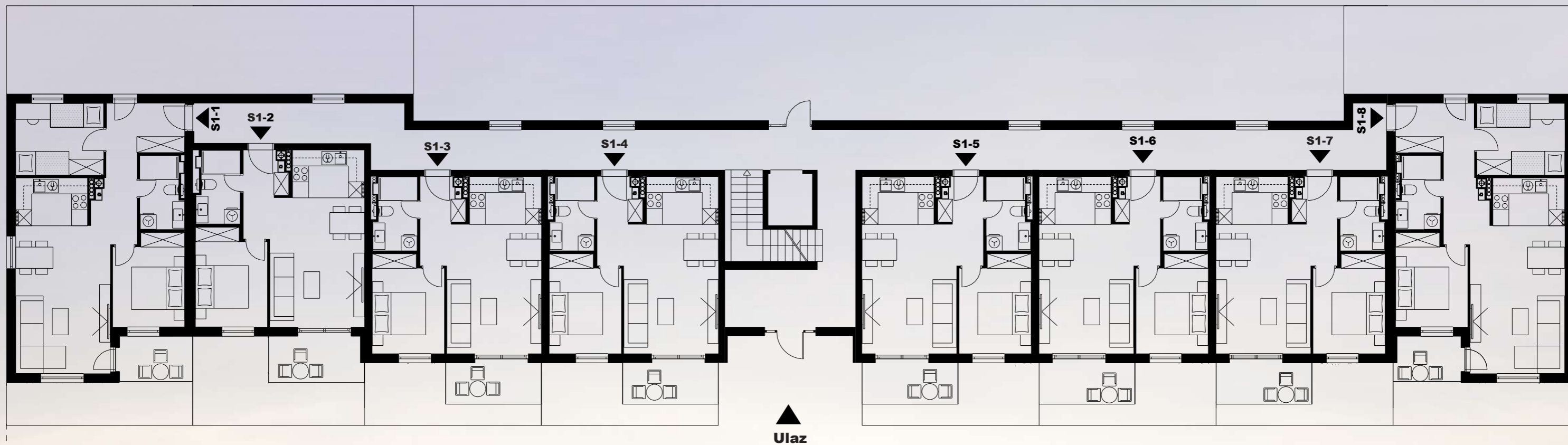

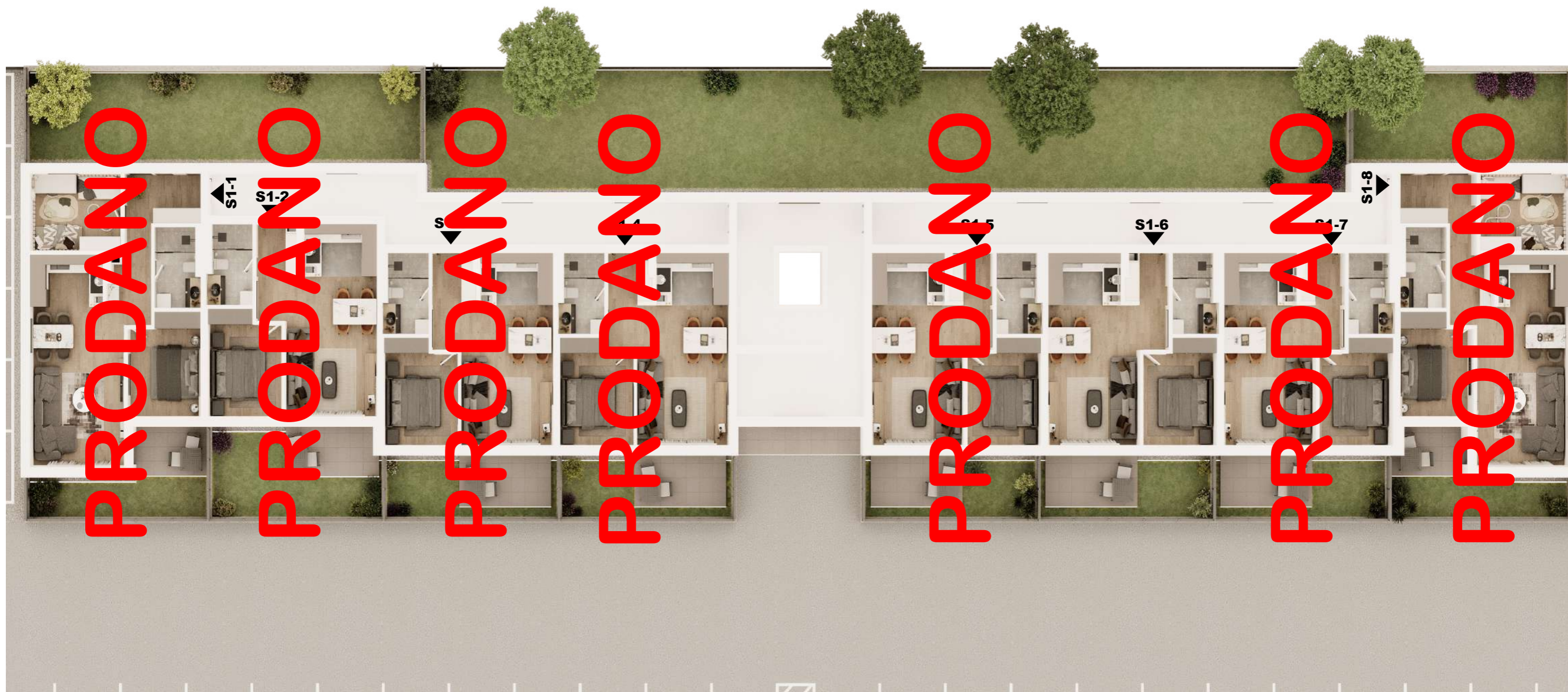

PRODANO

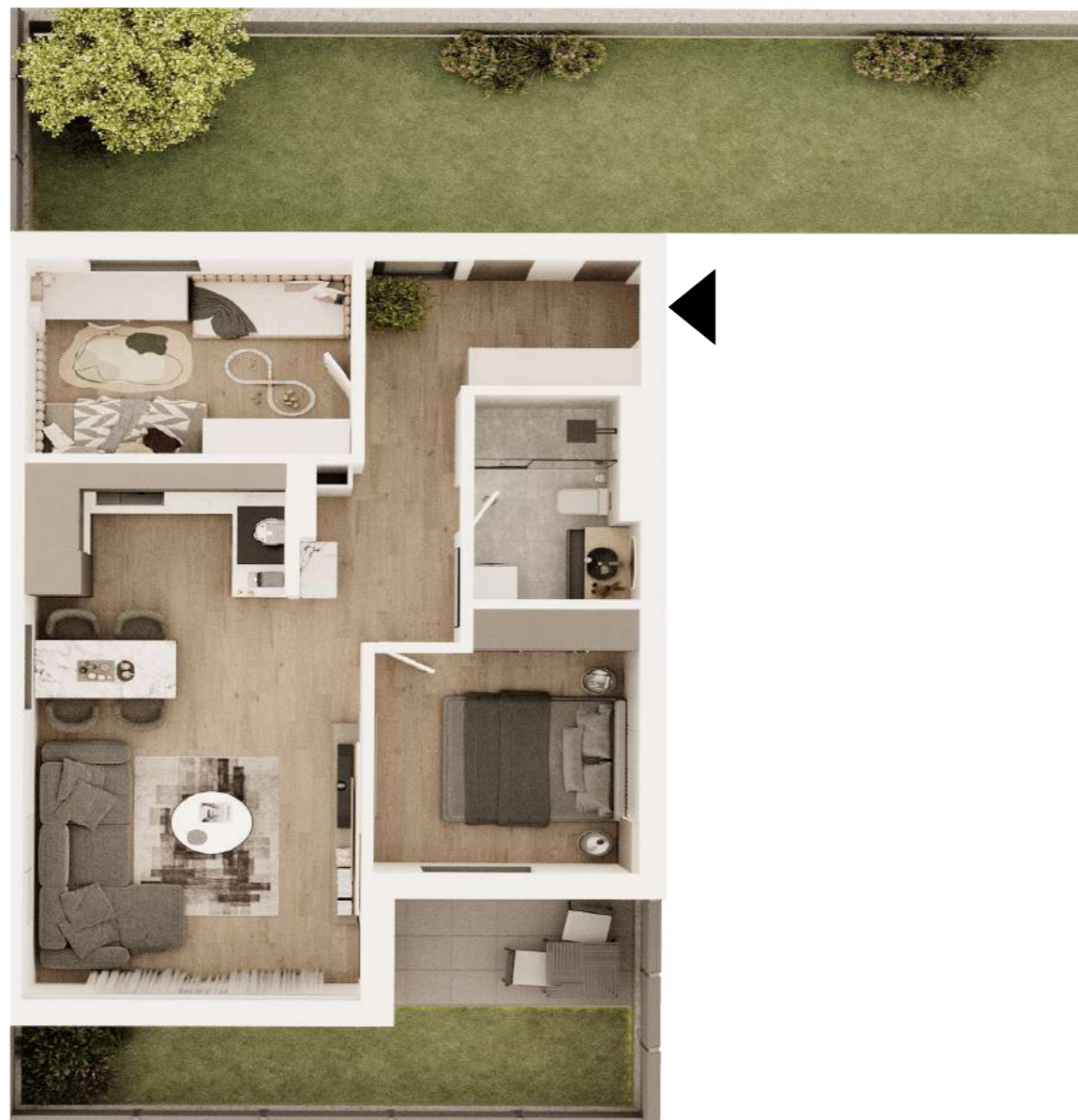
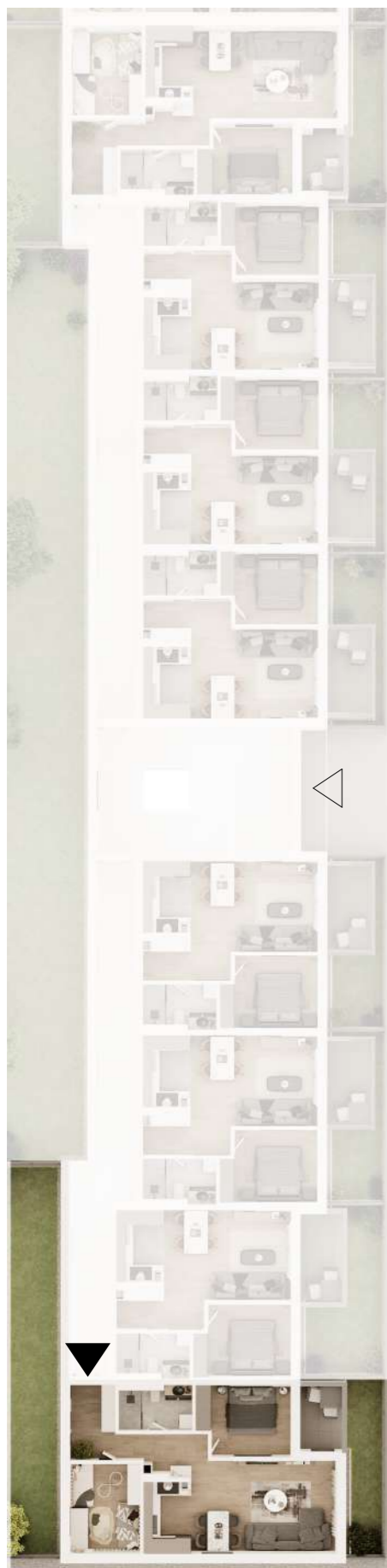

stan_S1-1

| | |
|----------------------------------|------------------------------------|
| 1. ulaz | 4,85 m ² |
| 2. hodnik | 4,64 m ² |
| 3. kuhinja | 4,95 m ² |
| 4. blagovaonica i dnevni boravak | 20,75 m ² |
| 5. spavaća soba 1 | 9,75 m ² |
| 6. spavaća soba 2 | 9,20 m ² |
| 7. kupaonica | 4,85 m ² |
| 8. natkrivena terasa | 4,42 x 0,50 = 2,21 m ² |
| 9. vrt 1 | 11,00 x 0,10 = 1,10 m ² |
| 10. vrt 2 | 50,00 x 0,10 = 5,00 m ² |

ukupno

67,30 m²

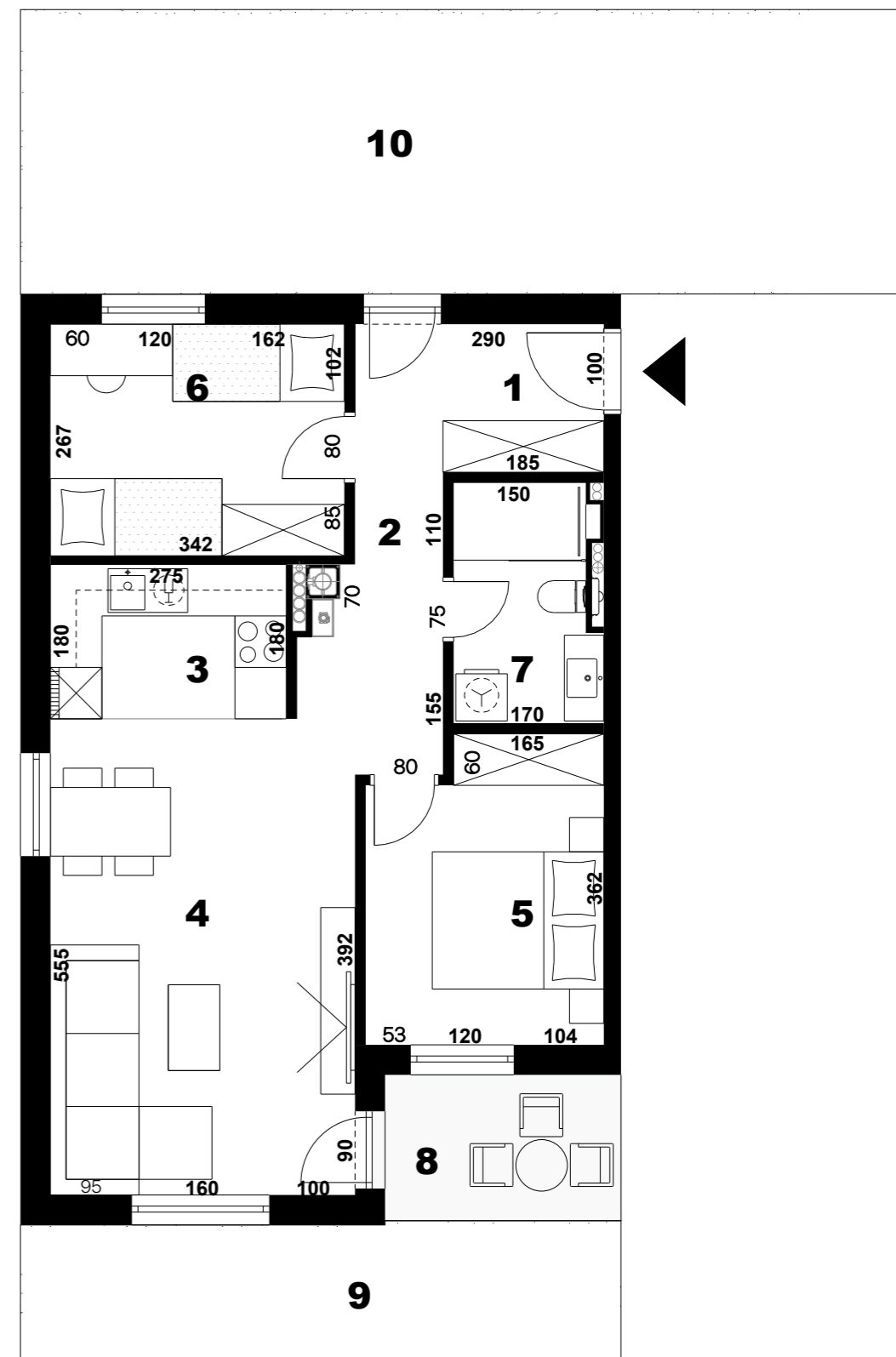

PRODANO

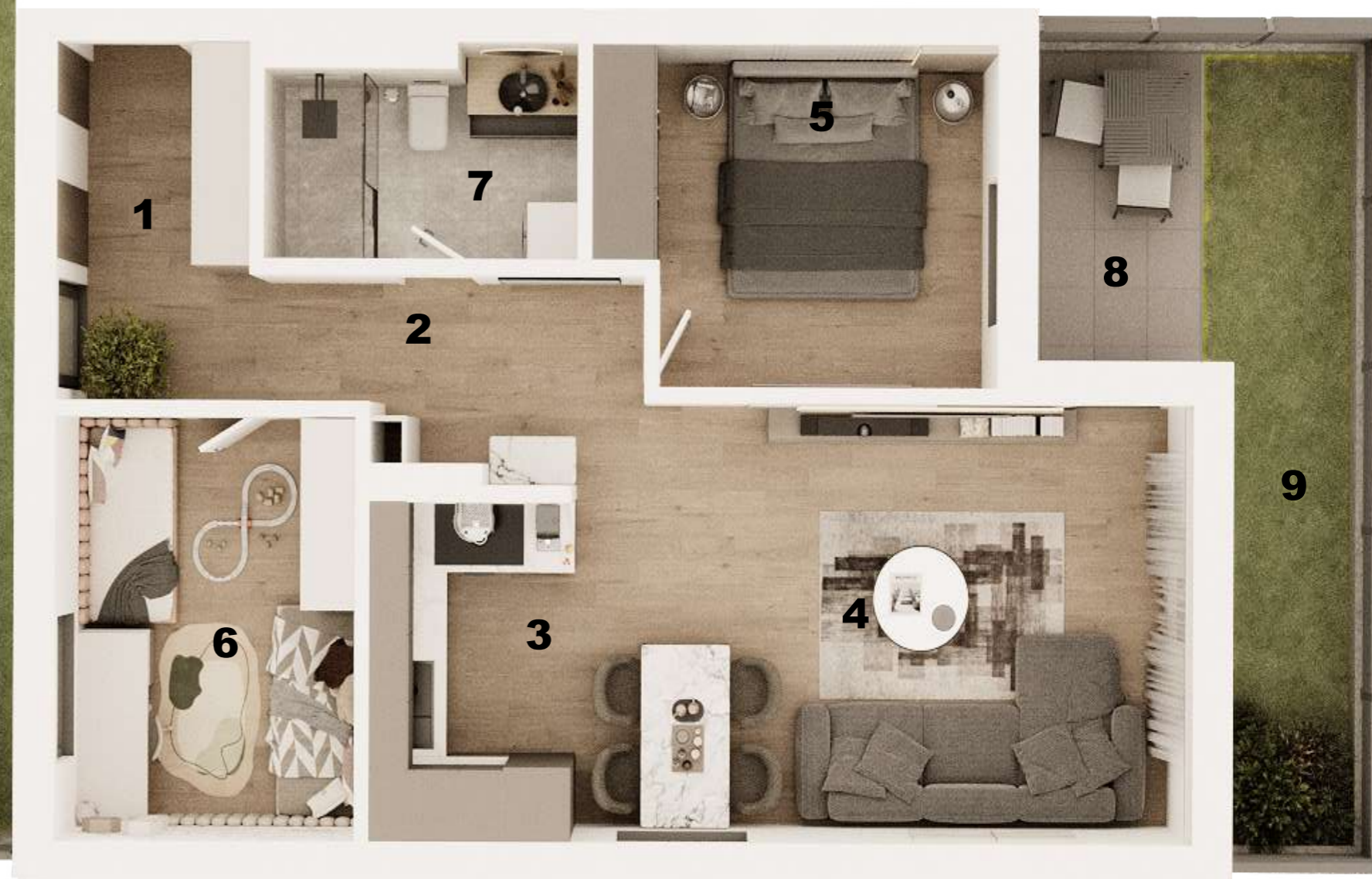
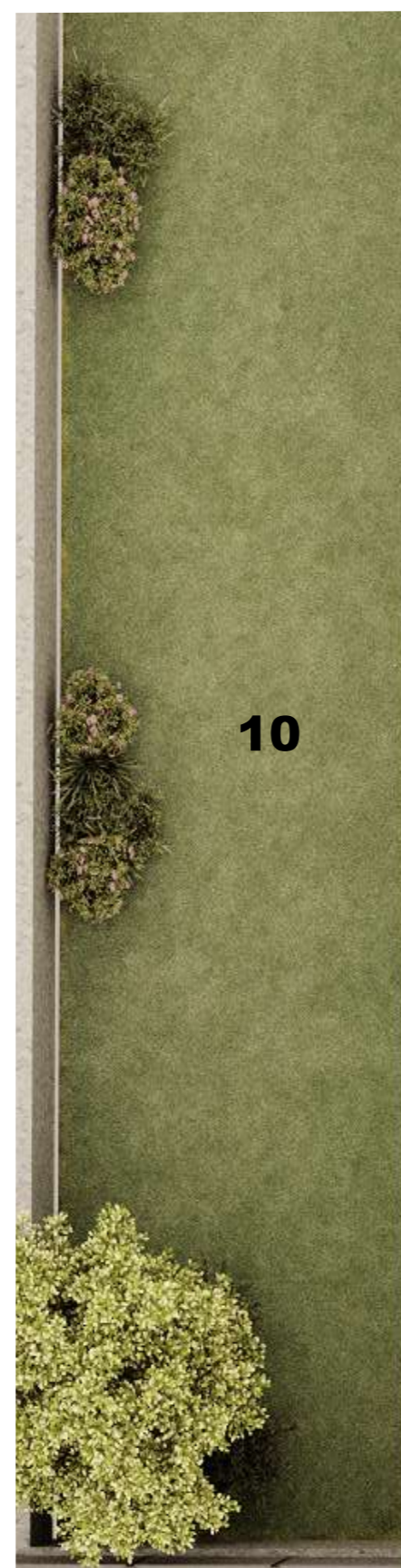

stan_S1-1

| | |
|----------------------------------|------------------------------------|
| 1. ulaz | 4,85 m ² |
| 2. hodnik | 4,64 m ² |
| 3. kuhinja | 4,95 m ² |
| 4. blagovaonica i dnevni boravak | 20,75 m ² |
| 5. spavaća soba 1 | 9,75 m ² |
| 6. spavaća soba 2 | 9,20 m ² |
| 7. kupaonica | 4,85 m ² |
| 8. natkrivena terasa | 4,42 x 0,50 = 2,21 m ² |
| 9. vrt 1 | 11,00 x 0,10 = 1,10 m ² |
| 10. vrt 2 | 50,00 x 0,10 = 5,00 m ² |

ukupno

67,30 m²



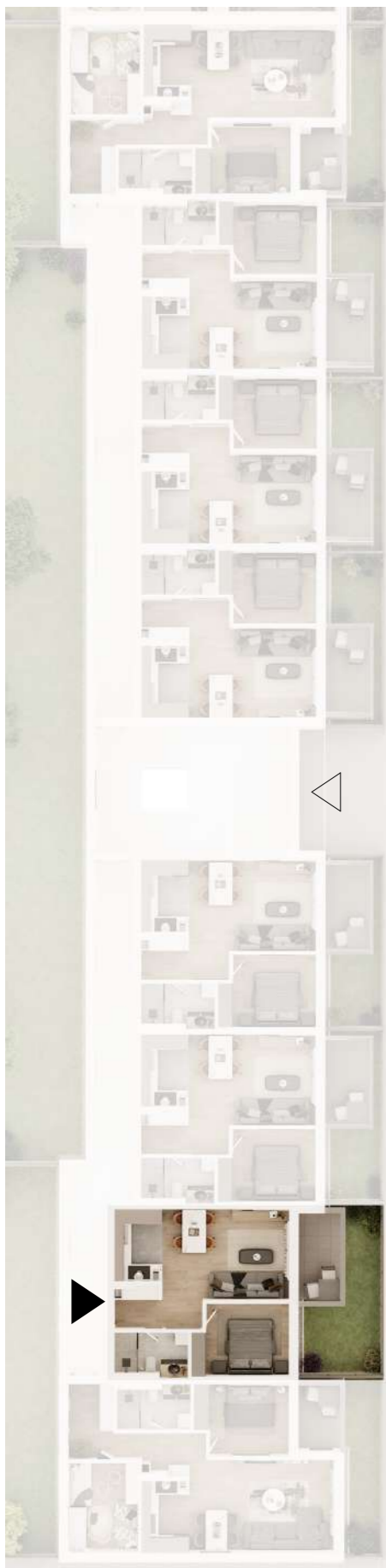

stan_S1-2

- | | |
|----------------------------------|------------------------------------|
| 1. ulaz | 2,93 m ² |
| 2. kuhinja | 4,95 m ² |
| 3. blagovaonica i dnevni boravak | 18,95 m ² |
| 4. spavaća soba | 9,95 m ² |
| 5. kupaonica | 4,85 m ² |
| 6. natkrivena terasa | 5,93 x 0,50 = 2,97 m ² |
| 7. vrt | 15,00 x 0,10 = 1,50 m ² |

ukupno

46,10 m²

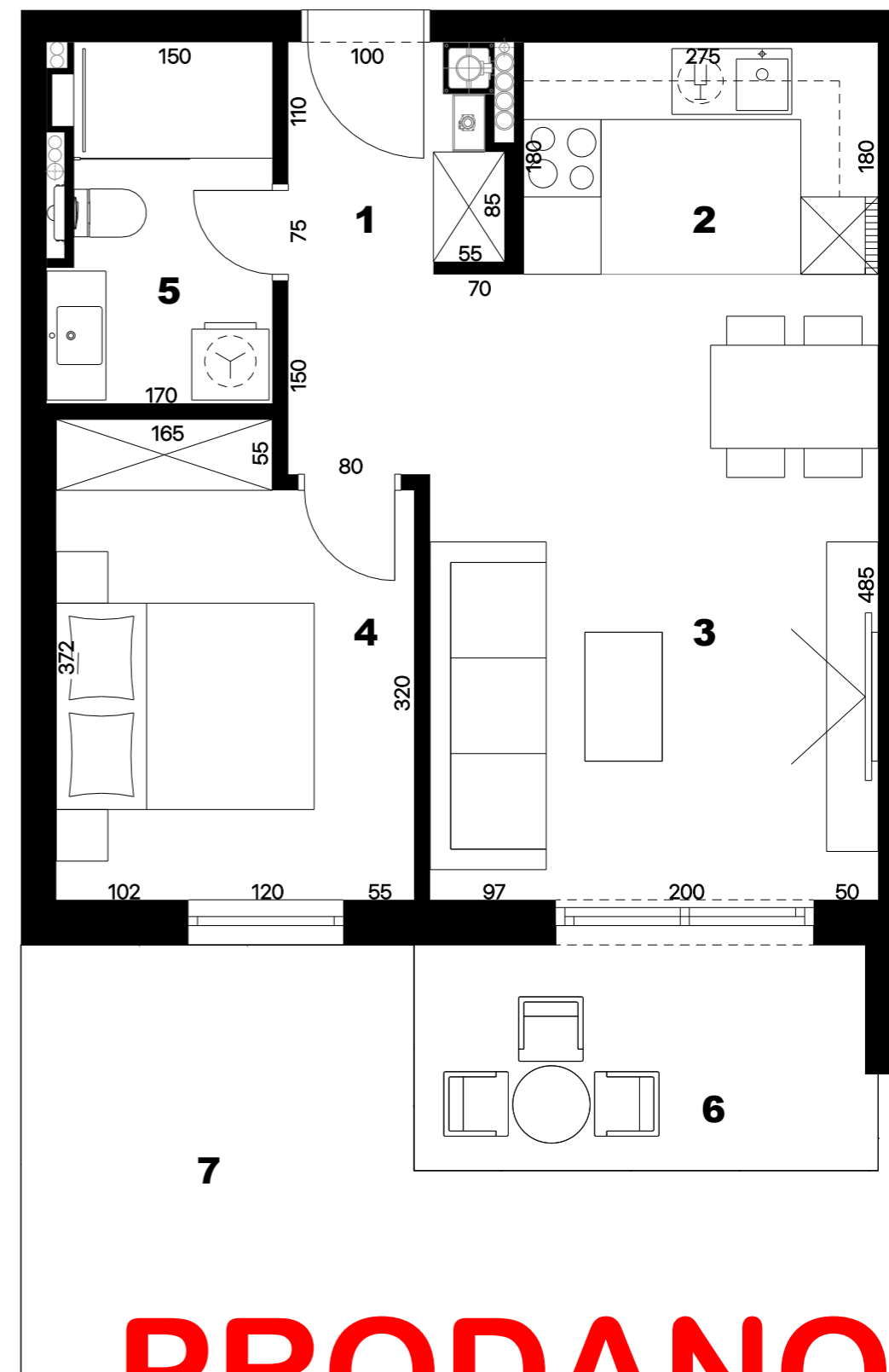

PRODANO



PRODANO



stan_S1-2

| | |
|----------------------------------|------------------------------------|
| 1. ulaz | 2,93 m ² |
| 2. kuhinja | 4,95 m ² |
| 3. blagovaonica i dnevni boravak | 18,95 m ² |
| 4. spavaća soba | 9,95 m ² |
| 5. kupaonica | 4,85 m ² |
| 6. natkrivena terasa | 5,93 x 0,50 = 2,97 m ² |
| 7. vrt | 15,00 x 0,10 = 1,50 m ² |

ukupno

46,10 m²



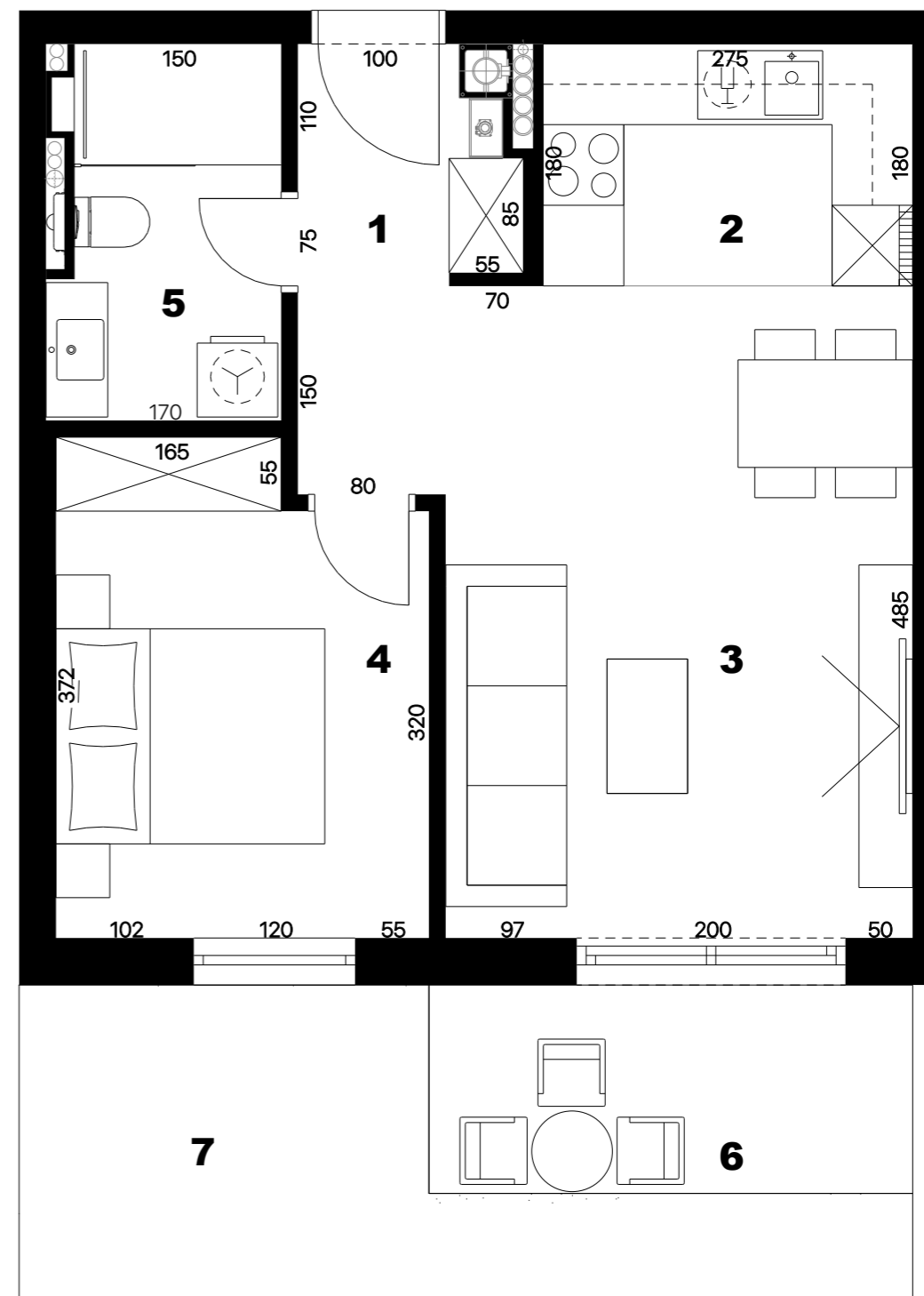
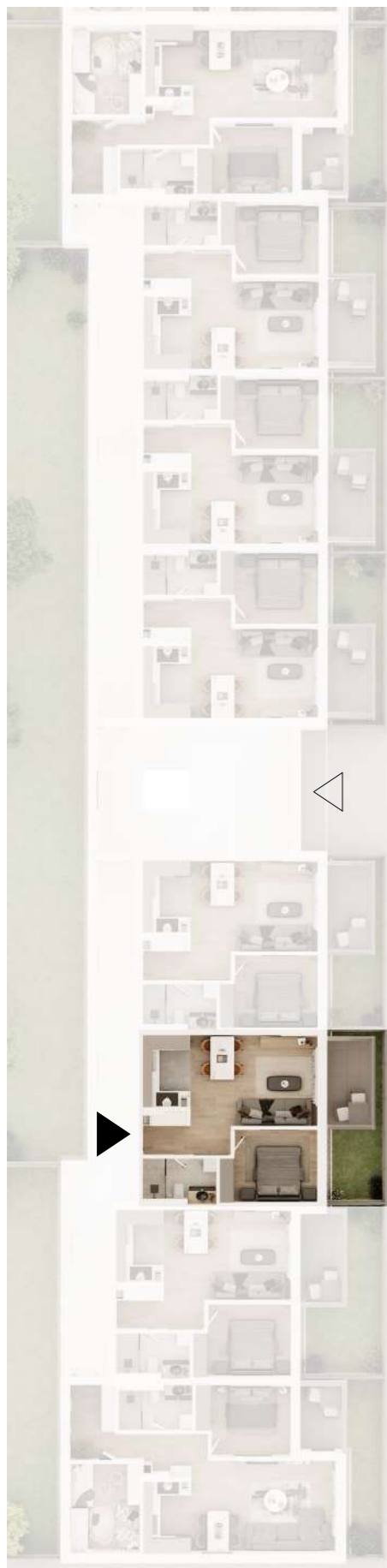

stan_S1-3

| | |
|----------------------------------|-----------------------------------|
| 1. ulaz | 2,93 m ² |
| 2. kuhinja | 4,95 m ² |
| 3. blagovaonica i dnevni boravak | 18,95 m ² |
| 4. spavaća soba | 9,95 m ² |
| 5. kupaonica | 4,85 m ² |
| 6. natkrivena terasa | 5,93 x 0,50= 2,97 m ² |
| 7. vrt | 10,00 x 0,10= 1,00 m ² |

ukupno

45,60 m²

PRODANO





stan_S1-3

| | |
|----------------------------------|------------------------------------|
| 1. ulaz | 2,93 m ² |
| 2. kuhinja | 4,95 m ² |
| 3. blagovaonica i dnevni boravak | 18,95 m ² |
| 4. spavaća soba | 9,95 m ² |
| 5. kupaonica | 4,85 m ² |
| 6. natkrivena terasa | 5,93 x 0,50 = 2,97 m ² |
| 7. vrt | 10,00 x 0,10 = 1,00 m ² |

ukupno

45,60 m²

PRODANO



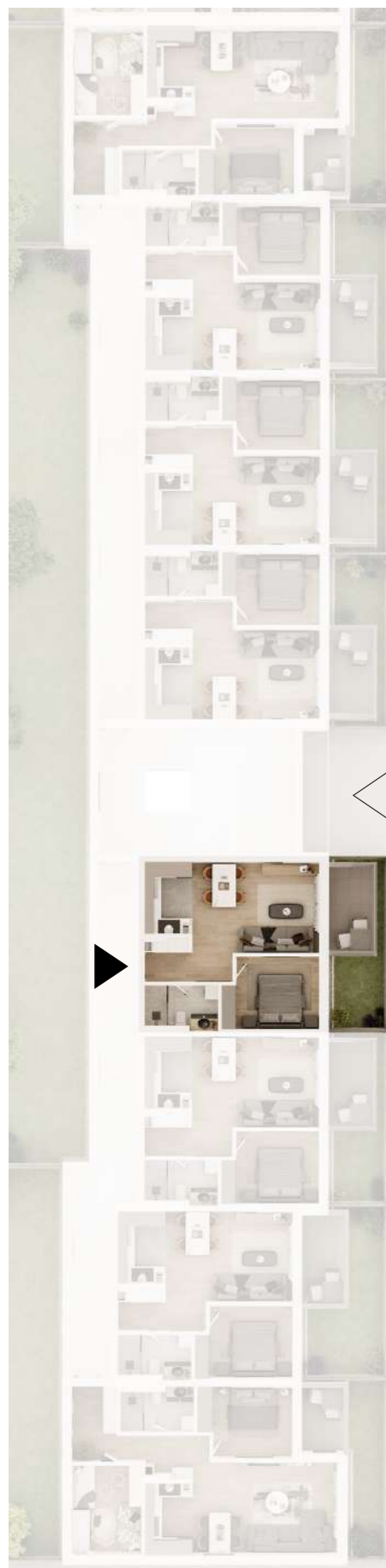

stan_S1-4

| | |
|----------------------------------|------------------------------------|
| 1. ulaz | 2,93 m ² |
| 2. kuhinja | 4,95 m ² |
| 3. blagovaonica i dnevni boravak | 18,95 m ² |
| 4. spavaća soba | 9,95 m ² |
| 5. kupaonica | 4,85 m ² |
| 6. natkrivena terasa | 5,93 x 0,50 = 2,97 m ² |
| 7. vrt | 10,50 x 0,10 = 1,05 m ² |

ukupno

45,65 m²

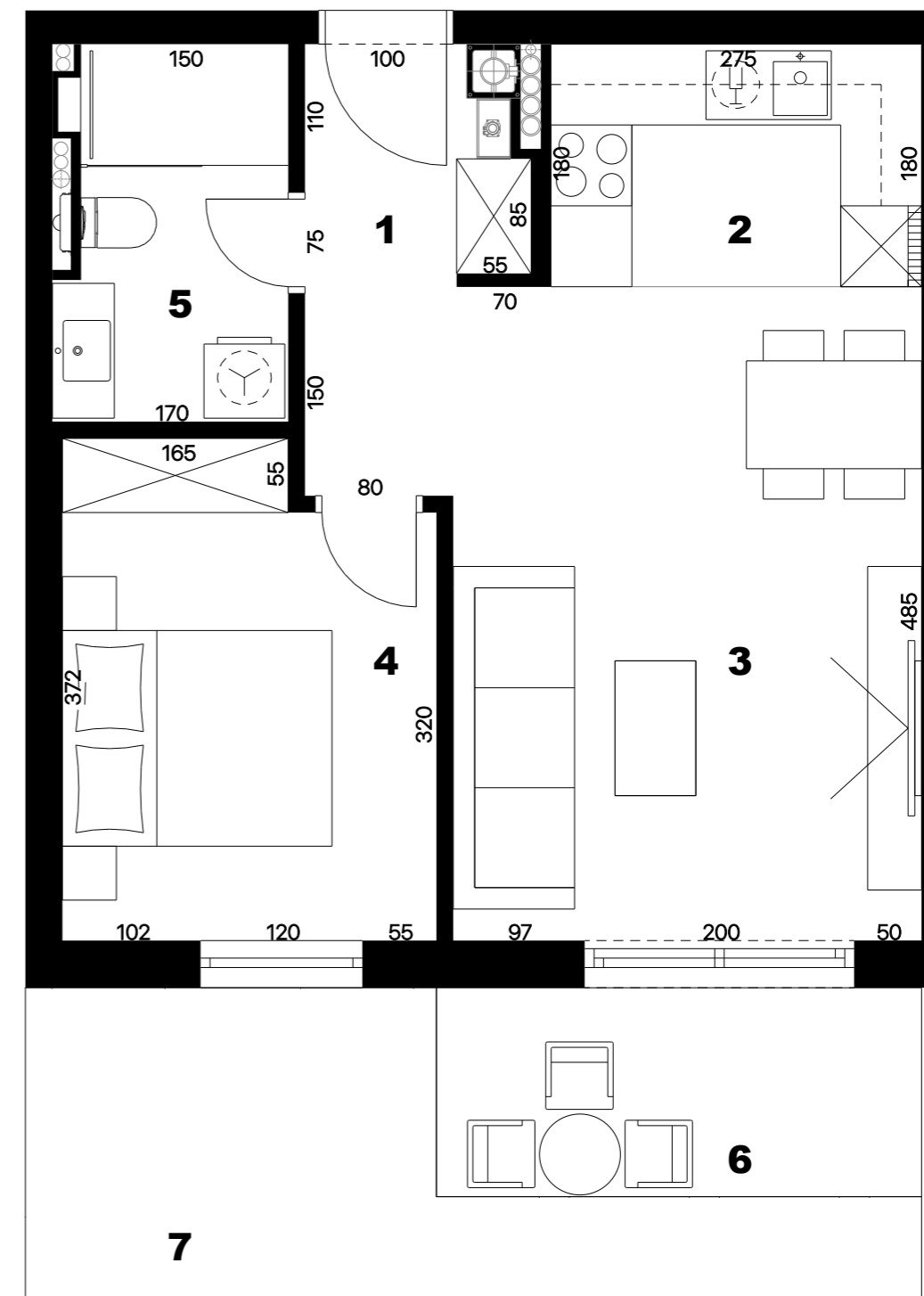

PRODANO



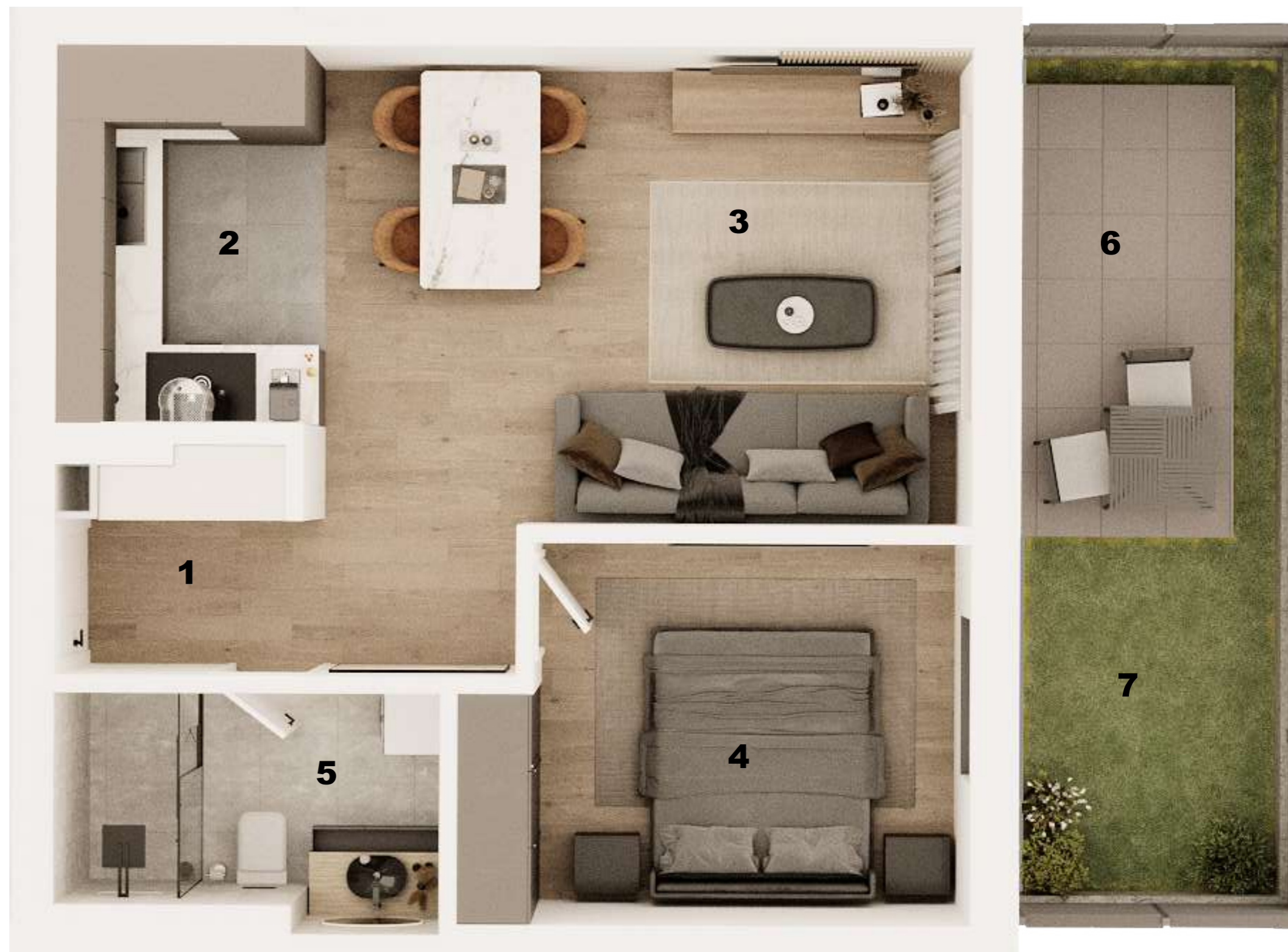

stan_S1-4

| | |
|----------------------------------|------------------------------------|
| 1. ulaz | 2,93 m ² |
| 2. kuhinja | 4,95 m ² |
| 3. blagovaonica i dnevni boravak | 18,95 m ² |
| 4. spavaća soba | 9,95 m ² |
| 5. kupaonica | 4,85 m ² |
| 6. natkrivena terasa | 5,93 x 0,50 = 2,97 m ² |
| 7. vrt | 10,50 x 0,10 = 1,05 m ² |

ukupno

45,65 m²

PRODANO



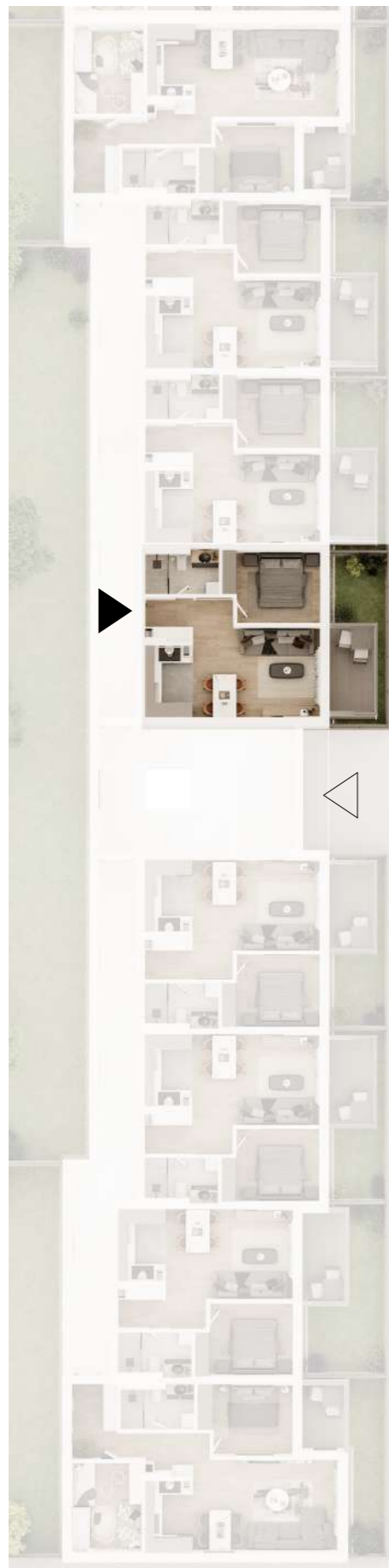

stan_S1-5

| | |
|----------------------------------|------------------------------------|
| 1. ulaz | 2,93 m ² |
| 2. kuhinja | 4,95 m ² |
| 3. blagovaonica i dnevni boravak | 18,95 m ² |
| 4. spavaća soba | 9,95 m ² |
| 5. kupaonica | 4,85 m ² |
| 6. natkrivena terasa | 5,93 x 0,50 = 2,97 m ² |
| 7. vrt | 10,50 x 0,10 = 1,05 m ² |

ukupno 45,65 m²

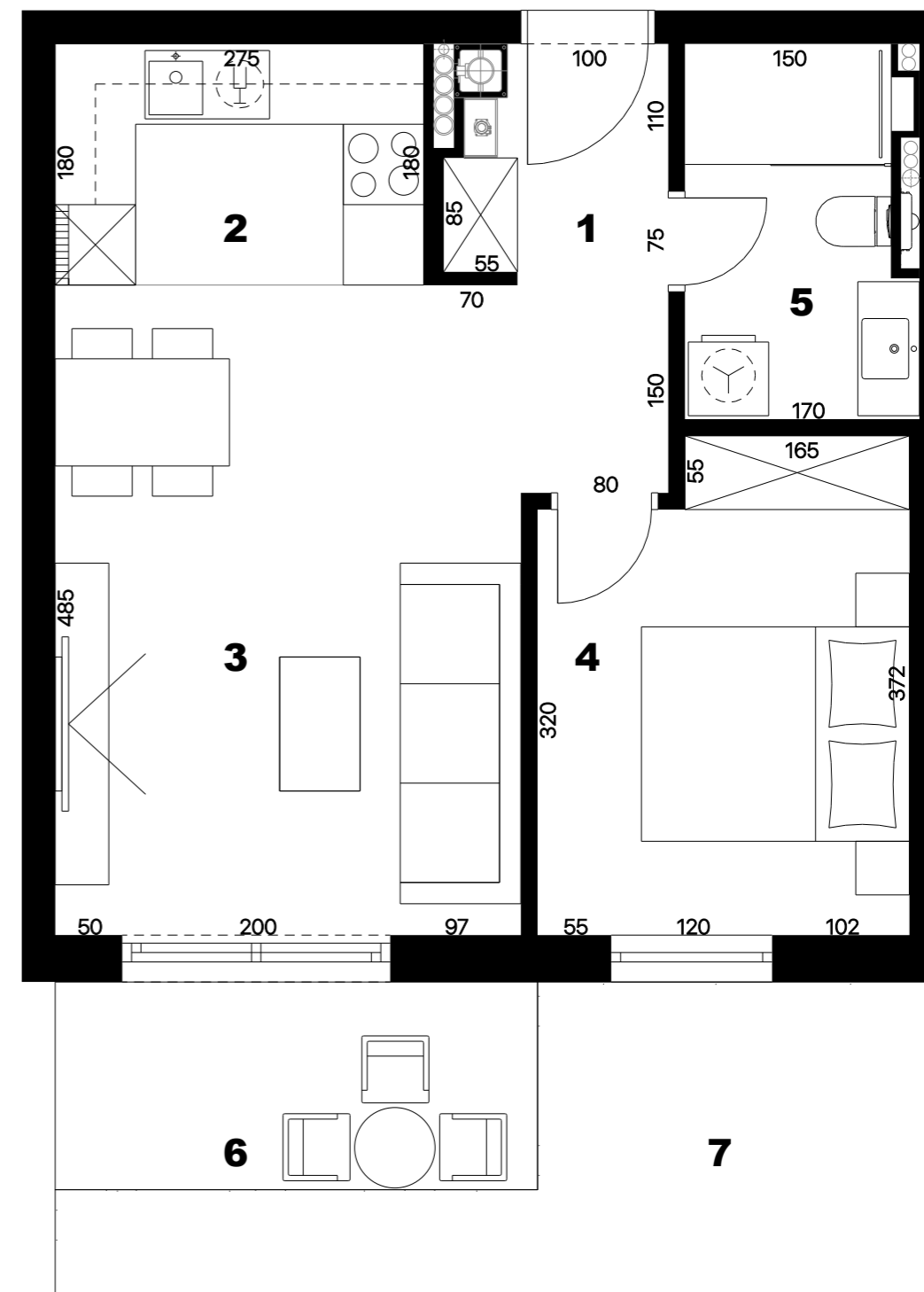

PRODANO



PRODANO



stan_S1-5

| | |
|----------------------------------|------------------------------------|
| 1. ulaz | 2,93 m ² |
| 2. kuhinja | 4,95 m ² |
| 3. blagovaonica i dnevni boravak | 18,95 m ² |
| 4. spavaća soba | 9,95 m ² |
| 5. kupaonica | 4,85 m ² |
| 6. natkrivena terasa | 5,93 x 0,50 = 2,97 m ² |
| 7. vrt | 10,50 x 0,10 = 1,05 m ² |

ukupno

45,65 m²



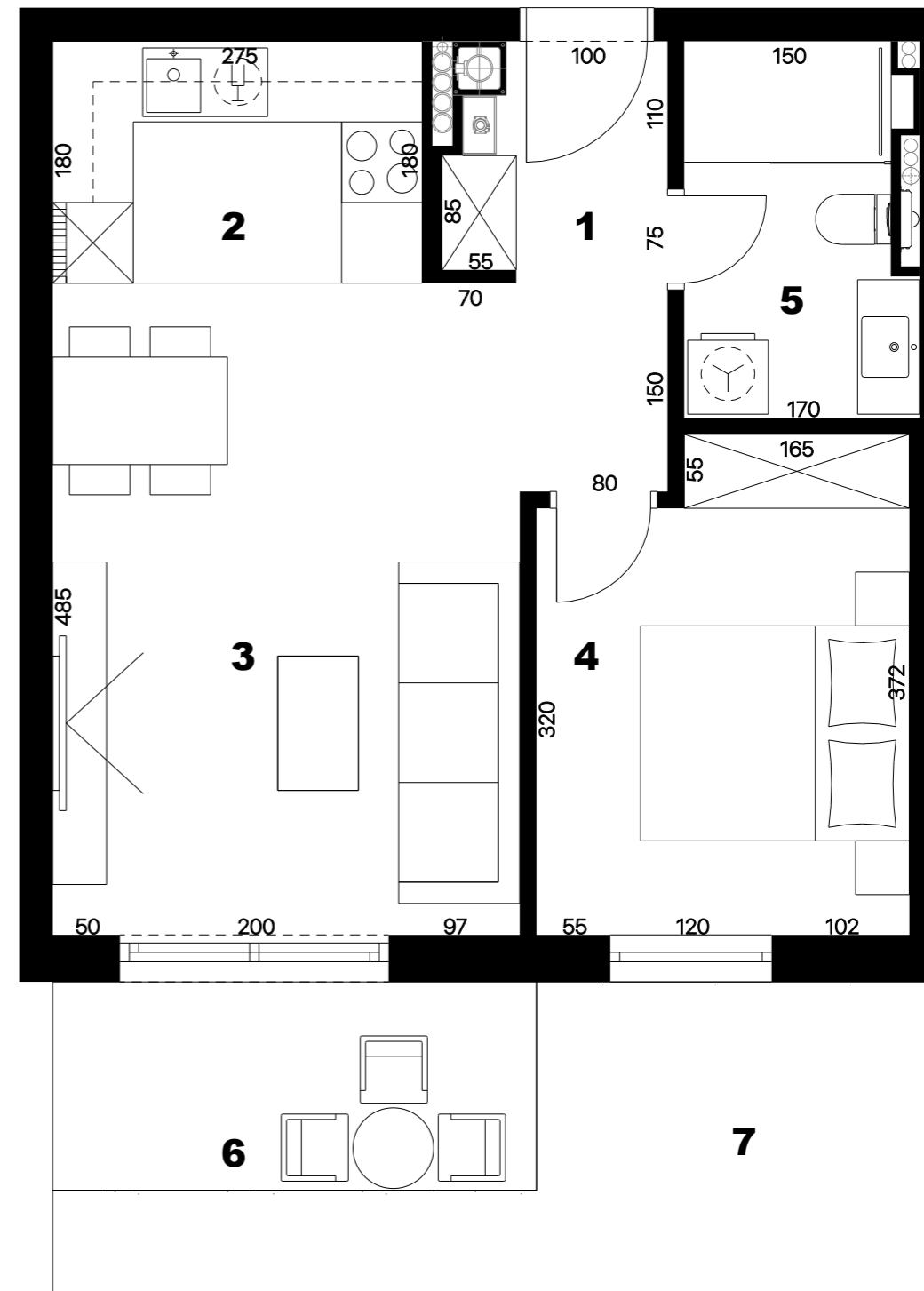
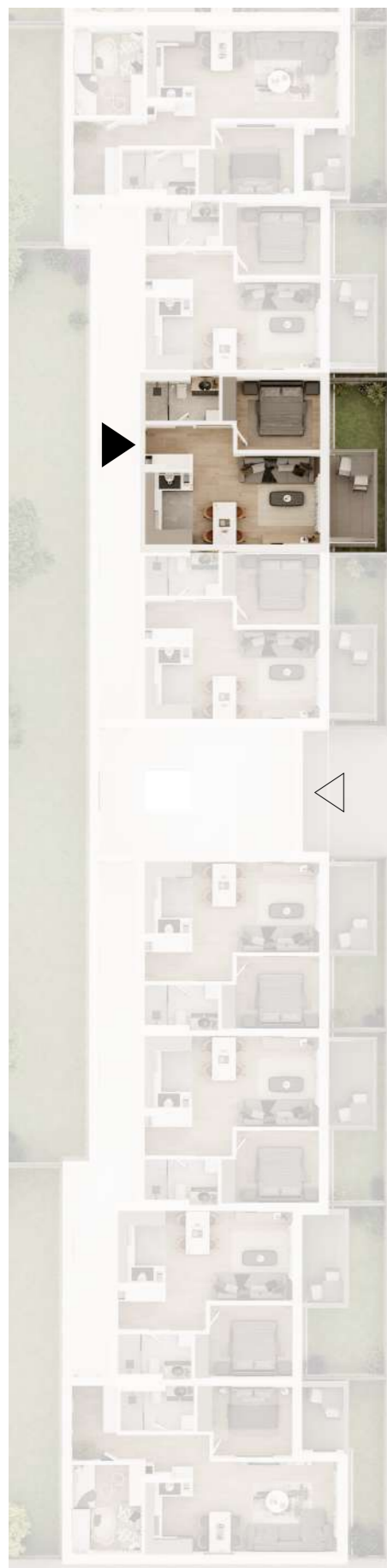

stan_S1-6

| | |
|----------------------------------|------------------------------------|
| 1. ulaz | 2,93 m ² |
| 2. kuhinja | 4,95 m ² |
| 3. blagovaonica i dnevni boravak | 18,95 m ² |
| 4. spavaća soba | 9,95 m ² |
| 5. kupaonica | 4,85 m ² |
| 6. natkrivena terasa | 5,93 x 0,50 = 2,97 m ² |
| 7. vrt | 10,00 x 0,10 = 1,00 m ² |

ukupno

45,60 m²





stan_S1-6

| | |
|----------------------------------|------------------------------------|
| 1. ulaz | 2,93 m ² |
| 2. kuhinja | 4,95 m ² |
| 3. blagovaonica i dnevni boravak | 18,95 m ² |
| 4. spavaća soba | 9,95 m ² |
| 5. kupaonica | 4,85 m ² |
| 6. natkrivena terasa | 5,93 x 0,50 = 2,97 m ² |
| 7. vrt | 10,00 x 0,10 = 1,00 m ² |

ukupno

45,60 m²



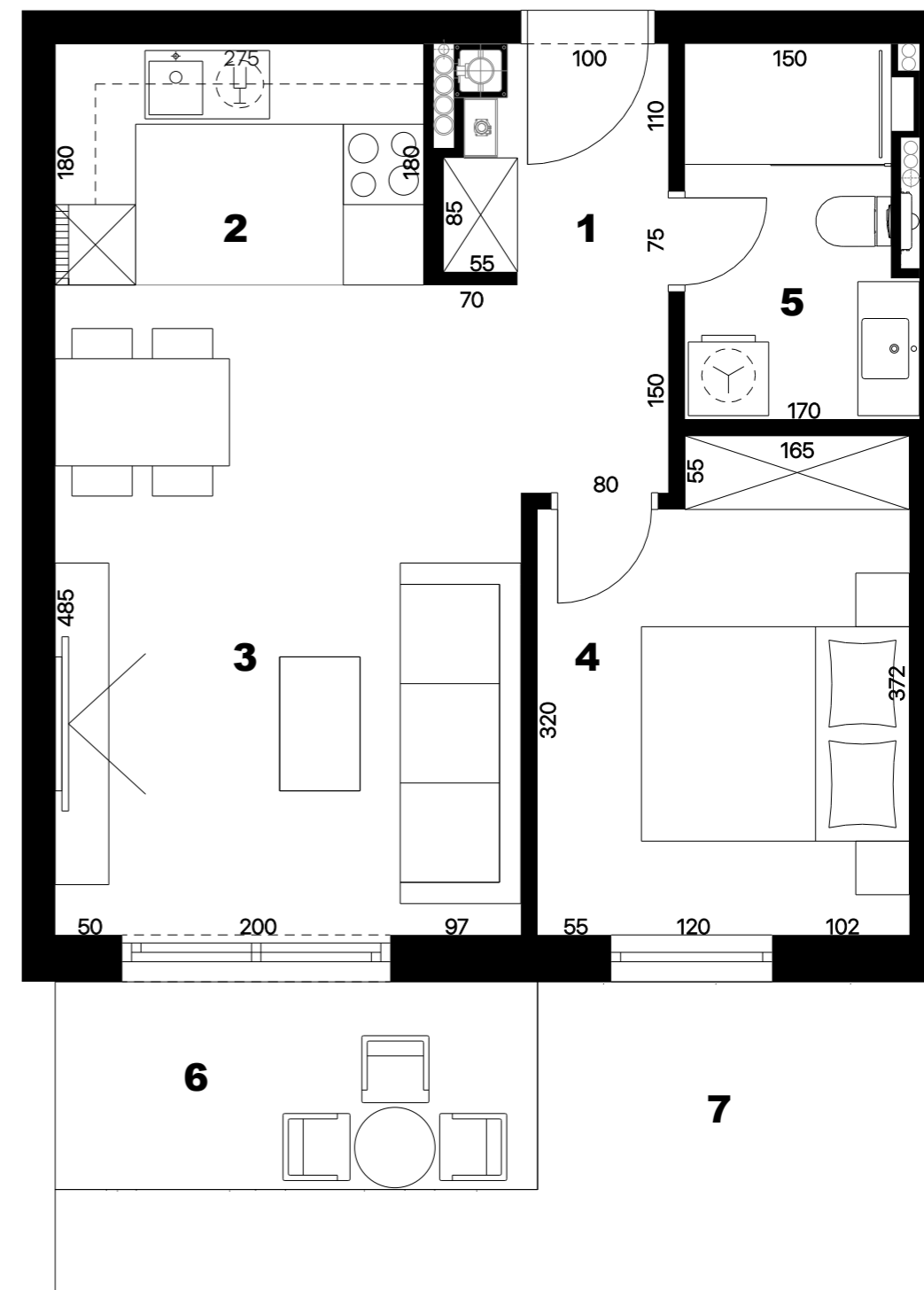

stan_S1-7

| | |
|----------------------------------|-----------------------------------|
| 1. ulaz | 2,93 m ² |
| 2. kuhinja | 4,95 m ² |
| 3. blagovaonica i dnevni boravak | 18,95 m ² |
| 4. spavaća soba | 9,95 m ² |
| 5. kupaonica | 4,85 m ² |
| 6. natkrivena terasa | 5,93 x 0,50 = 2,97 m ² |
| 7. vrt | 9,50 x 0,10 = 0,95 m ² |

ukupno

45,55 m²

PRODANO



PRODANO



stan_S1-7

| | |
|----------------------------------|-----------------------------------|
| 1. ulaz | 2,93 m ² |
| 2. kuhinja | 4,95 m ² |
| 3. blagovaonica i dnevni boravak | 18,95 m ² |
| 4. spavaća soba | 9,95 m ² |
| 5. kupaonica | 4,85 m ² |
| 6. natkrivena terasa | 5,93 x 0,50 = 2,97 m ² |
| 7. vrt | 9,50 x 0,10 = 0,95 m ² |

ukupno

45,55 m²





stan_S1-8

| | |
|----------------------------------|------------------------------------|
| 1. ulaz | 4,85 m ² |
| 2. hodnik | 4,64 m ² |
| 3. kuhinja | 4,95 m ² |
| 4. blagovaonica i dnevni boravak | 20,75 m ² |
| 5. spavaća soba 1 | 9,75 m ² |
| 6. spavaća soba 2 | 9,20 m ² |
| 7. kupaonica | 4,85 m ² |
| 8. natkrivena terasa | 4,42 x 0,50 = 2,21 m ² |
| 9. vrt 1 | 11,00 x 0,10 = 1,10 m ² |
| 10. vrt 2 | 28,00 x 0,10 = 2,80 m ² |

ukupno

65,10 m²

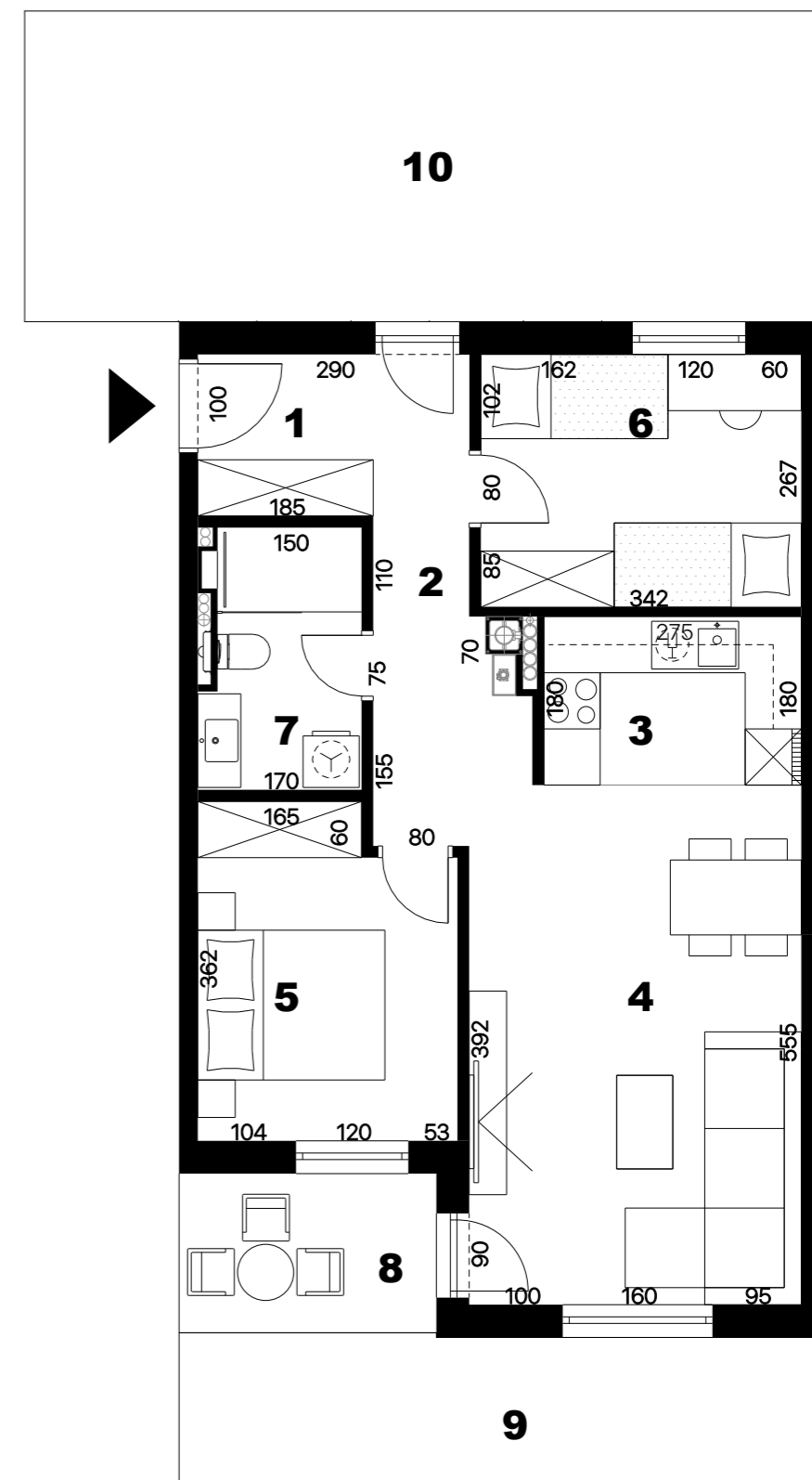

PRODANO



PRODANO



stan_S1-8

| | |
|----------------------------------|------------------------------------|
| 1. ulaz | 4,85 m ² |
| 2. hodnik | 4,64 m ² |
| 3. kuhinja | 4,95 m ² |
| 4. blagovaonica i dnevni boravak | 20,75 m ² |
| 5. spavaća soba 1 | 9,75 m ² |
| 6. spavaća soba 2 | 9,20 m ² |
| 7. kupaonica | 4,85 m ² |
| 8. natkrivena terasa | 4,42 x 0,50 = 2,21 m ² |
| 9. vrt 1 | 11,00 x 0,10 = 1,10 m ² |
| 10. vrt 2 | 28,00 x 0,10 = 2,80 m ² |

ukupno 65,10 m²



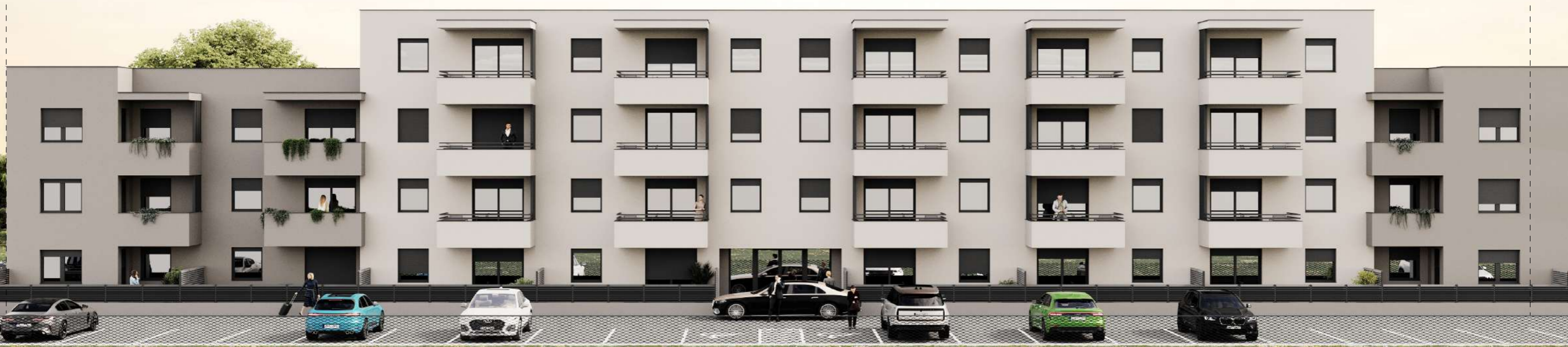
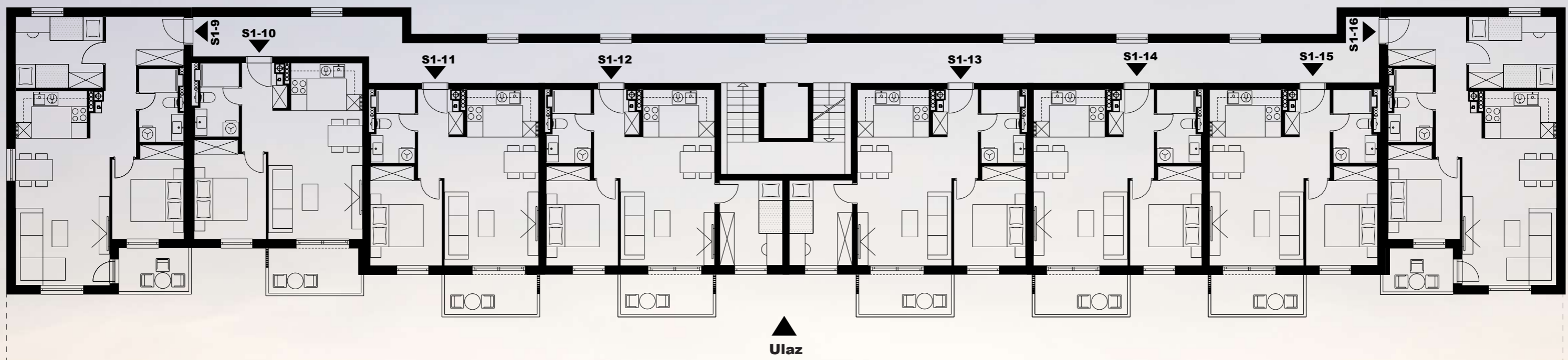





stan_S1-9

- | | |
|----------------------------------|----------------------------------|
| 1. ulaz | 4,85m ² |
| 2. hodnik | 4,64m ² |
| 3. kuhinja | 4,95m ² |
| 4. blagovaonica i dnevni boravak | 20,75m ² |
| 5. spavaća soba 1 | 9,75m ² |
| 6. spavaća soba 2 | 9,20m ² |
| 7. kupaoonica | 4,85m ² |
| 8. natkriveni balkon | 4,42 x 0,50 = 2,21m ² |

ukupno

61,20 m²

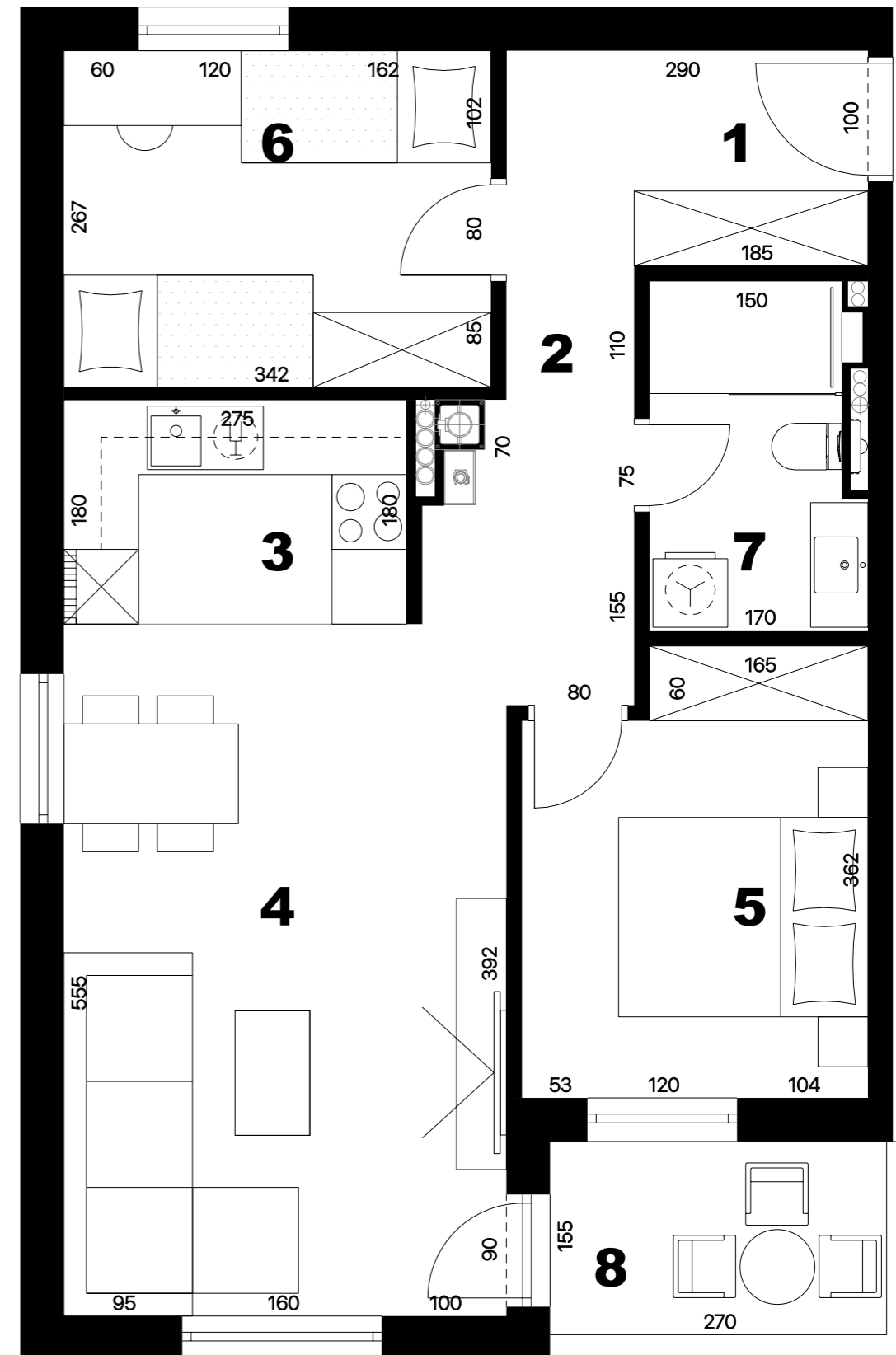

PRODANO





stan_S1-9

| | |
|----------------------------------|-----------------------------------|
| 1. ulaz | 4,85 m ² |
| 2. hodnik | 4,64 m ² |
| 3. kuhinja | 4,95 m ² |
| 4. blagovaonica i dnevni boravak | 20,75 m ² |
| 5. spavaća soba 1 | 9,75 m ² |
| 6. spavaća soba 2 | 9,20 m ² |
| 7. kupaonica | 4,85 m ² |
| 8. natkriveni balkon | 4,42 x 0,50 = 2,21 m ² |

ukupno

61,20 m²

PRODANO



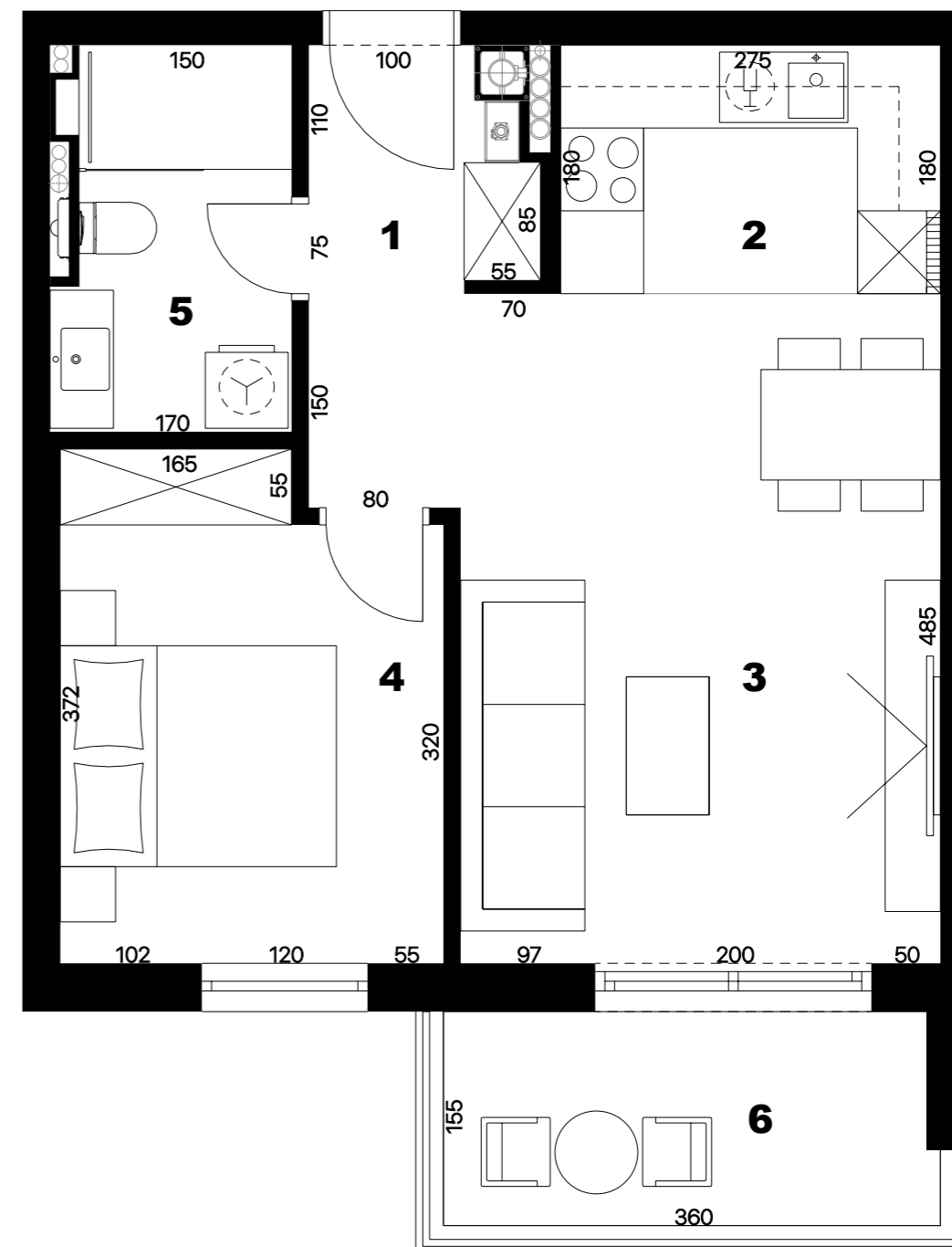

stan S1-10

| | |
|----------------------------------|-----------------------------------|
| 1. ulaz | 2,93 m ² |
| 2. kuhinja | 4,95 m ² |
| 3. blagovaonica i dnevni boravak | 18,95 m ² |
| 4. spavaća soba | 9,95 m ² |
| 5. kupaonica | 4,85 m ² |
| 6. natkriveni balkon | 5,93 x 0,50 = 2,97 m ² |

ukupno

44,60 m²

PRODANO





stan_S1-10

| | |
|----------------------------------|-----------------------------------|
| 1. ulaz | 2,93 m ² |
| 2. kuhinja | 4,95 m ² |
| 3. blagovaonica i dnevni boravak | 18,95 m ² |
| 4. spavaća soba | 9,95 m ² |
| 5. kupaonica | 4,85 m ² |
| 6. natkriveni balkon | 5,93 x 0,50 = 2,97 m ² |

ukupno

44,60 m²

PRODANO



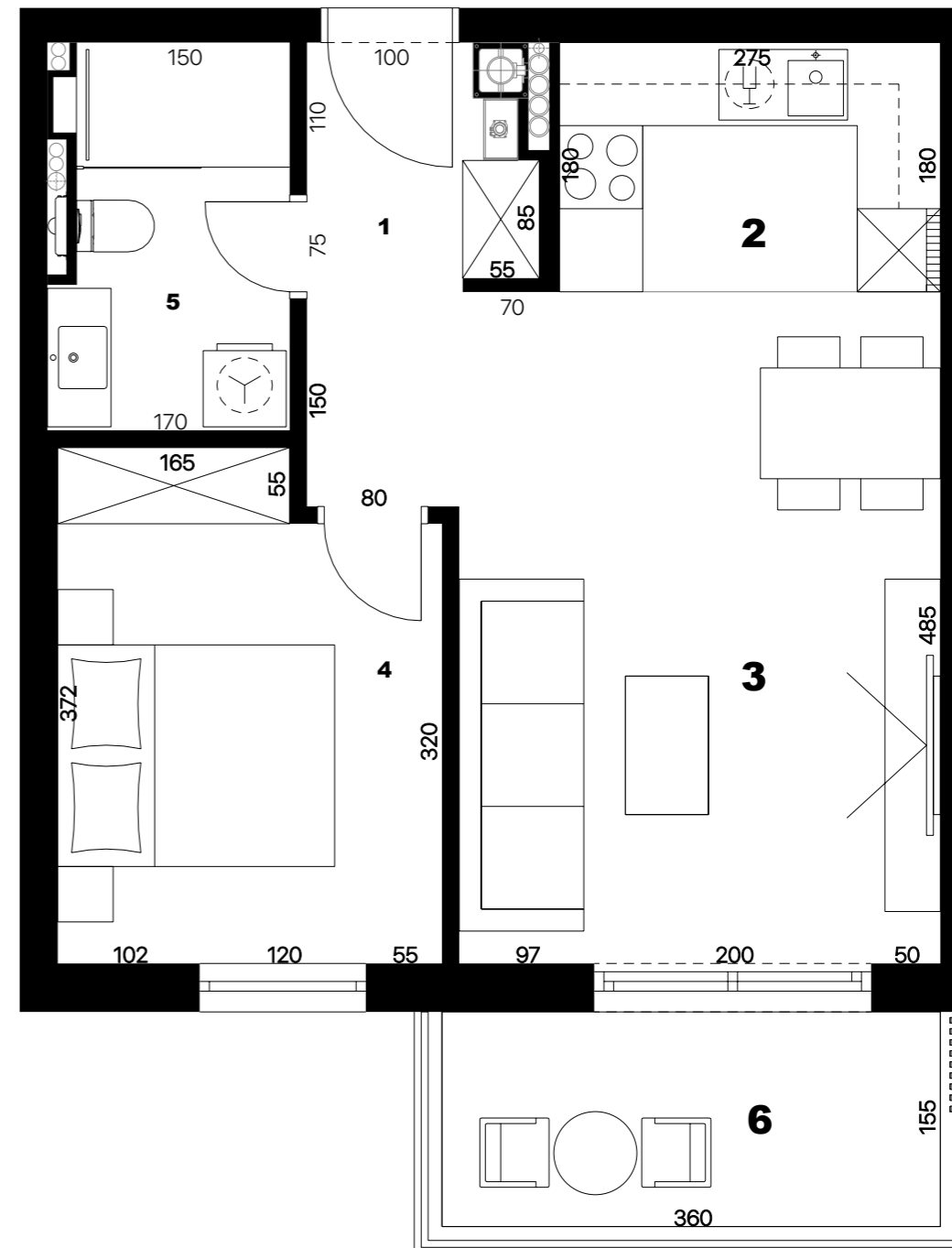

stan_S1-11

| | |
|----------------------------------|-------------------------------|
| 1. ulaz | 2,93m ² |
| 2. kuhinja | 4,95m ² |
| 3. blagovaonica i dnevni boravak | 18,95m ² |
| 4. spavaća soba | 9,95m ² |
| 5. kupaonica | 4,85m ² |
| 6. natkriveni balkon | 5,93x0,50= 2,97m ² |

ukupno

44,60 m²

PRODANO





stan_S1-11

| | |
|----------------------------------|-----------------------------------|
| 1. ulaz | 2,93 m ² |
| 2. kuhinja | 4,95 m ² |
| 3. blagovaonica i dnevni boravak | 18,95 m ² |
| 4. spavaća soba | 9,95 m ² |
| 5. kupaonica | 4,85 m ² |
| 6. natkriveni balkon | 5,93 x 0,50 = 2,97 m ² |

ukupno

44,60 m²

PRODANO



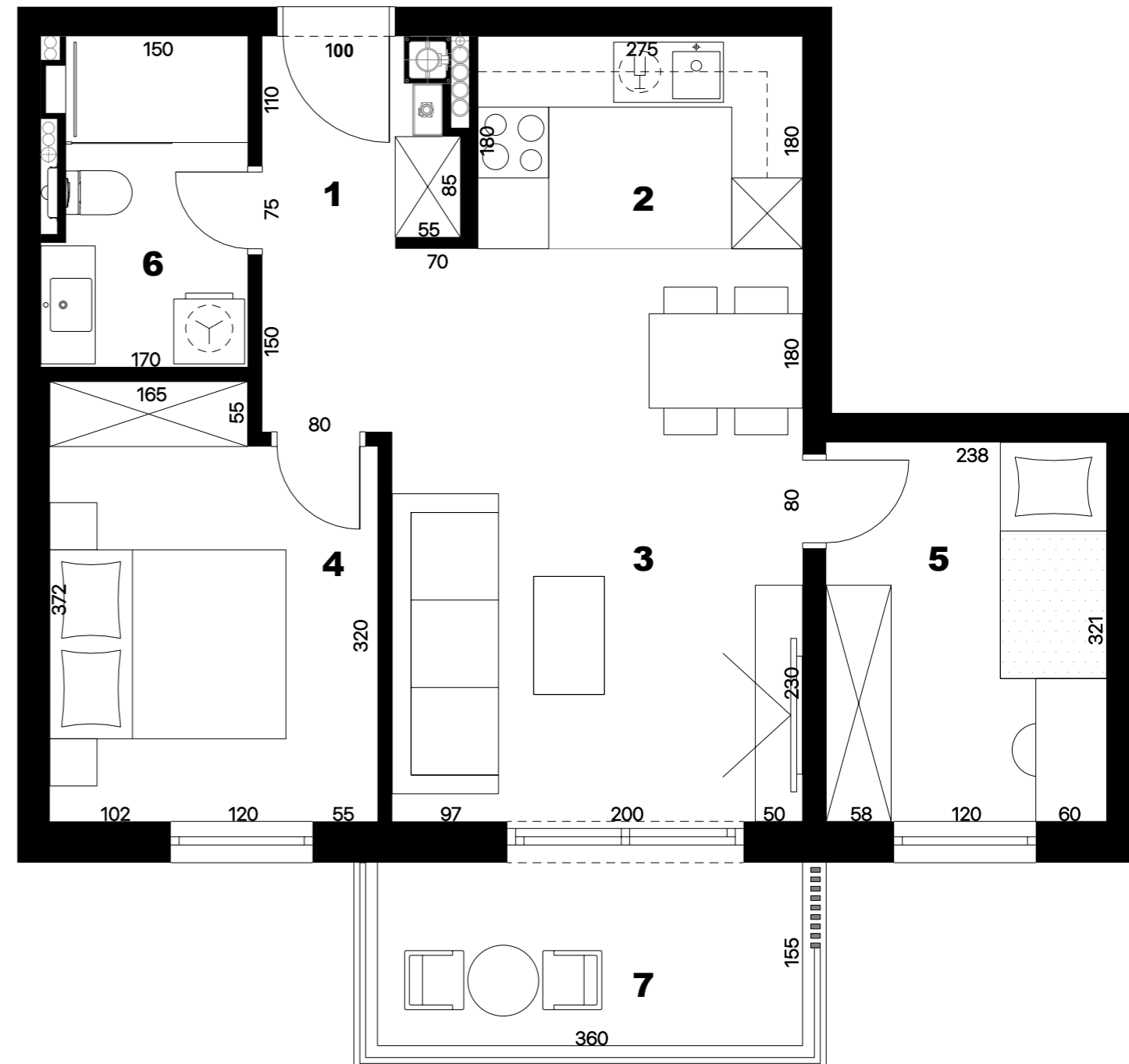

stan_S1-12

| | |
|----------------------------------|-----------------------------------|
| 1. ulaz | 2,93 m ² |
| 2. kuhinja | 4,95 m ² |
| 3. blagovaonica i dnevni boravak | 18,95 m ² |
| 4. spavaća soba 1 | 9,95 m ² |
| 5. spavaća soba 2 | 7,64 m ² |
| 6. kupaonica | 4,85 m ² |
| 7. natkriveni balkon | 5,93 x 0,50 = 2,97 m ² |

ukupno

52,24 m²





stan_S1-12

| | |
|----------------------------------|-----------------------------------|
| 1. ulaz | 2,93 m ² |
| 2. kuhinja | 4,95 m ² |
| 3. blagovaonica i dnevni boravak | 18,95 m ² |
| 4. spavaća soba 1 | 9,95 m ² |
| 5. spavaća soba 2 | 7,64 m ² |
| 6. kupaonica | 4,85 m ² |
| 7. natkriveni balkon | 5,93 x 0,50 = 2,97 m ² |

ukupno

52,24 m²



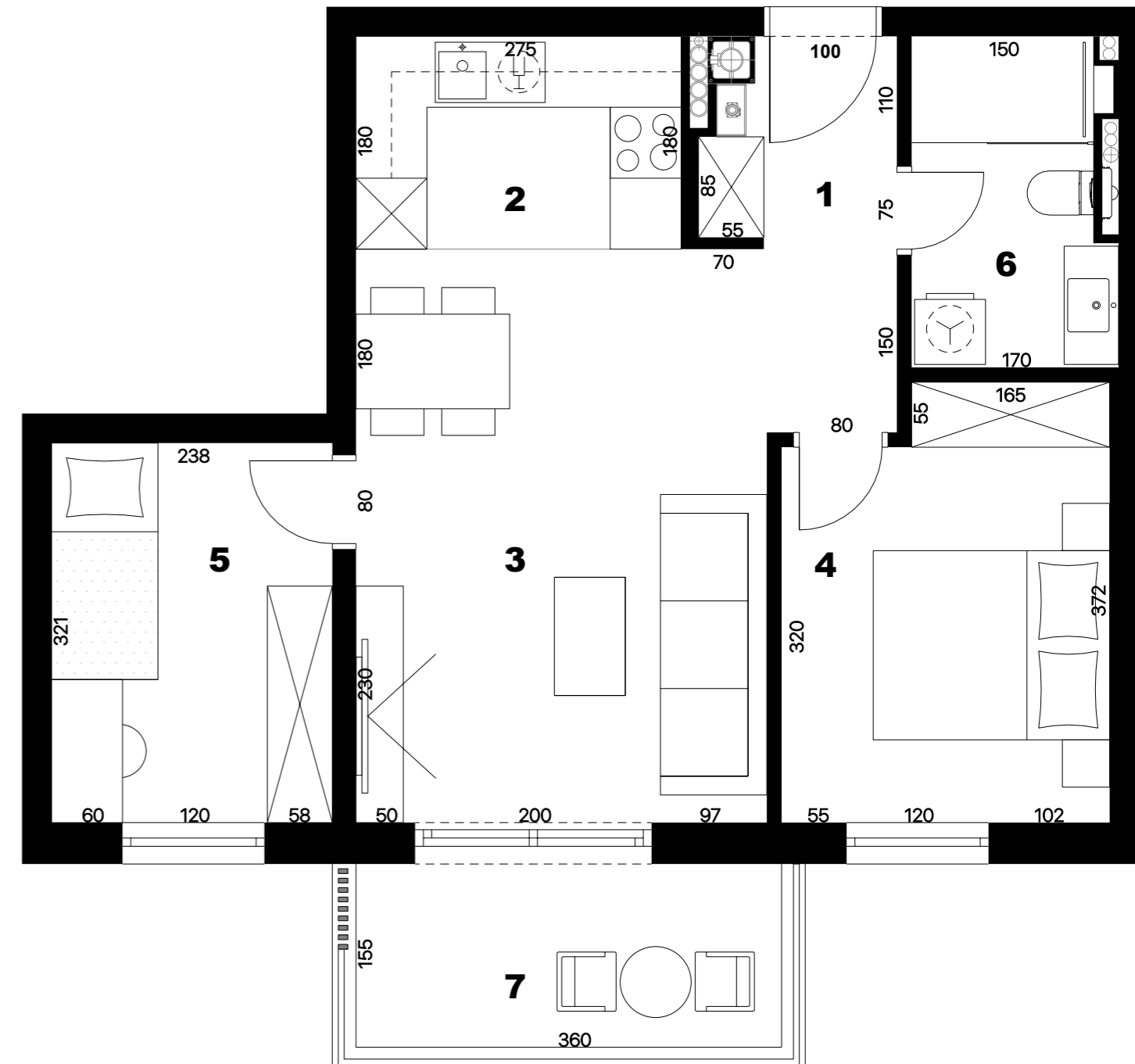
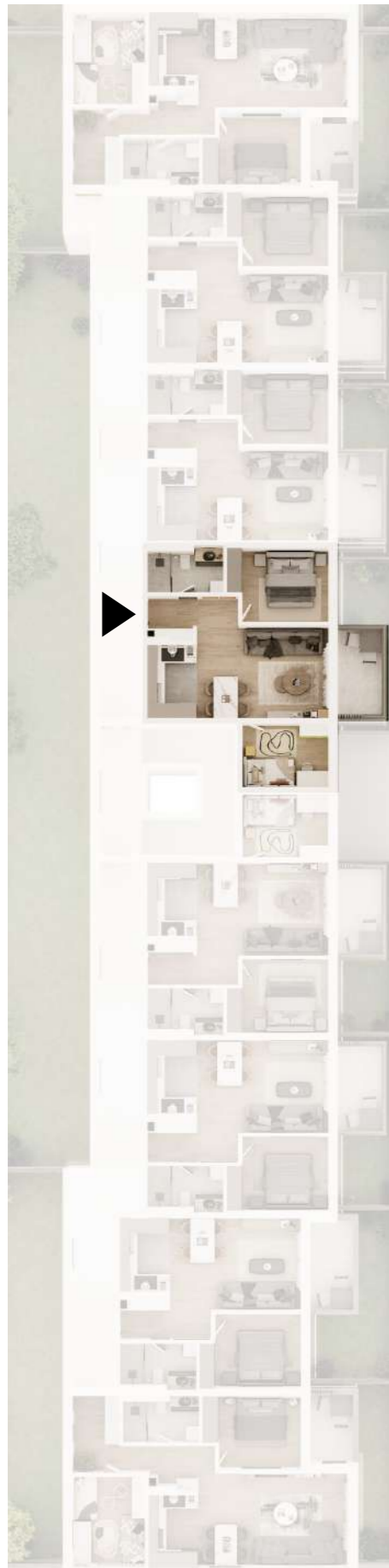

stan_S1-13

| | |
|----------------------------------|-----------------------------------|
| 1. ulaz | 2,93 m ² |
| 2. kuhinja | 4,95 m ² |
| 3. blagovaonica i dnevni boravak | 18,95 m ² |
| 4. spavaća soba 1 | 9,95 m ² |
| 5. spavaća soba 2 | 7,64 m ² |
| 6. kupaonica | 4,85 m ² |
| 7. natkriveni balkon | 5,93 x 0,50 = 2,97 m ² |

ukupno 52,24 m²





stan_S1-13

| | |
|----------------------------------|-----------------------------------|
| 1. ulaz | 2,93 m ² |
| 2. kuhinja | 4,95 m ² |
| 3. blagovaonica i dnevni boravak | 18,95 m ² |
| 4. spavaća soba 1 | 9,95 m ² |
| 5. spavaća soba 2 | 7,64 m ² |
| 6. kupaonica | 4,85 m ² |
| 7. natkriveni balkon | 5,93 x 0,50 = 2,97 m ² |

ukupno

52,24 m²



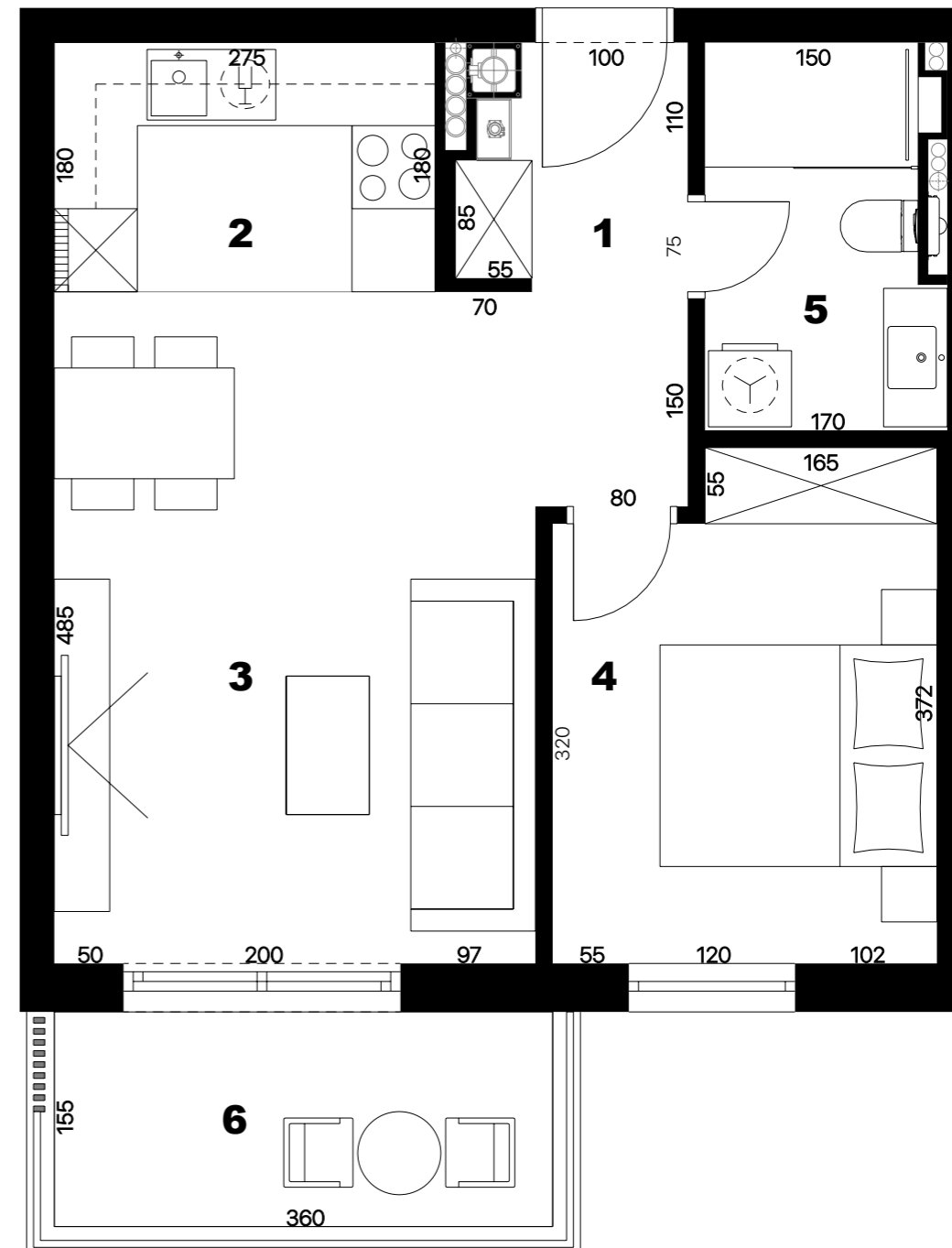

stan_S1-14

| | |
|----------------------------------|-----------------------------------|
| 1. ulaz | 2,93 m ² |
| 2. kuhinja | 4,95 m ² |
| 3. blagovaonica i dnevni boravak | 18,95 m ² |
| 4. spavaća soba | 9,95 m ² |
| 5. kupaonica | 4,85 m ² |
| 6. natkriveni balkon | 5,93 x 0,50 = 2,97 m ² |

ukupno 44,60 m²

PRODANO





stan_S1-14

| | |
|----------------------------------|-----------------------------------|
| 1. ulaz | 2,93 m ² |
| 2. kuhinja | 4,95 m ² |
| 3. blagovaonica i dnevni boravak | 18,95 m ² |
| 4. spavaća soba | 9,95 m ² |
| 5. kupaonica | 4,85 m ² |
| 6. natkriveni balkon | 5,93 x 0,50 = 2,97 m ² |

ukupno

44,60 m²

PRODANO



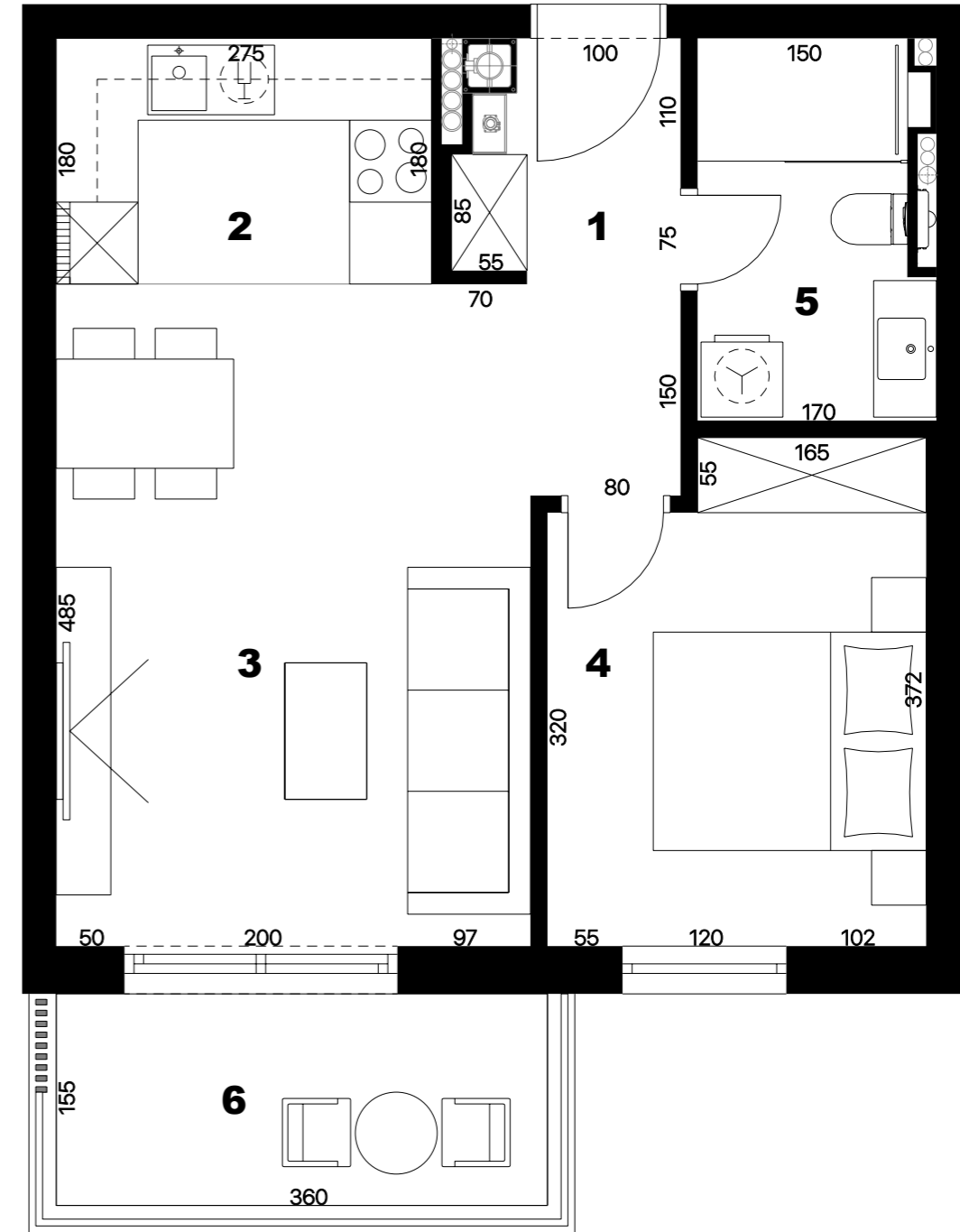

stan_S1-15

| | |
|----------------------------------|-----------------------------------|
| 1. ulaz | 2,93 m ² |
| 2. kuhinja | 4,95 m ² |
| 3. blagovaonica i dnevni boravak | 18,95 m ² |
| 4. spavaća soba | 9,95 m ² |
| 5. kupaonica | 4,85 m ² |
| 6. natkriveni balkon | 5,93 x 0,50 = 2,97 m ² |

ukupno 44,60 m²

PRODANO



PRODANO



stan_S1-15

| | |
|----------------------------------|-----------------------------------|
| 1. ulaz | 2,93 m ² |
| 2. kuhinja | 4,95 m ² |
| 3. blagovaonica i dnevni boravak | 18,95 m ² |
| 4. spavaća soba | 9,95 m ² |
| 5. kupaonica | 4,85 m ² |
| 6. natkriveni balkon | 5,93 x 0,50 = 2,97 m ² |

ukupno

44,60 m²



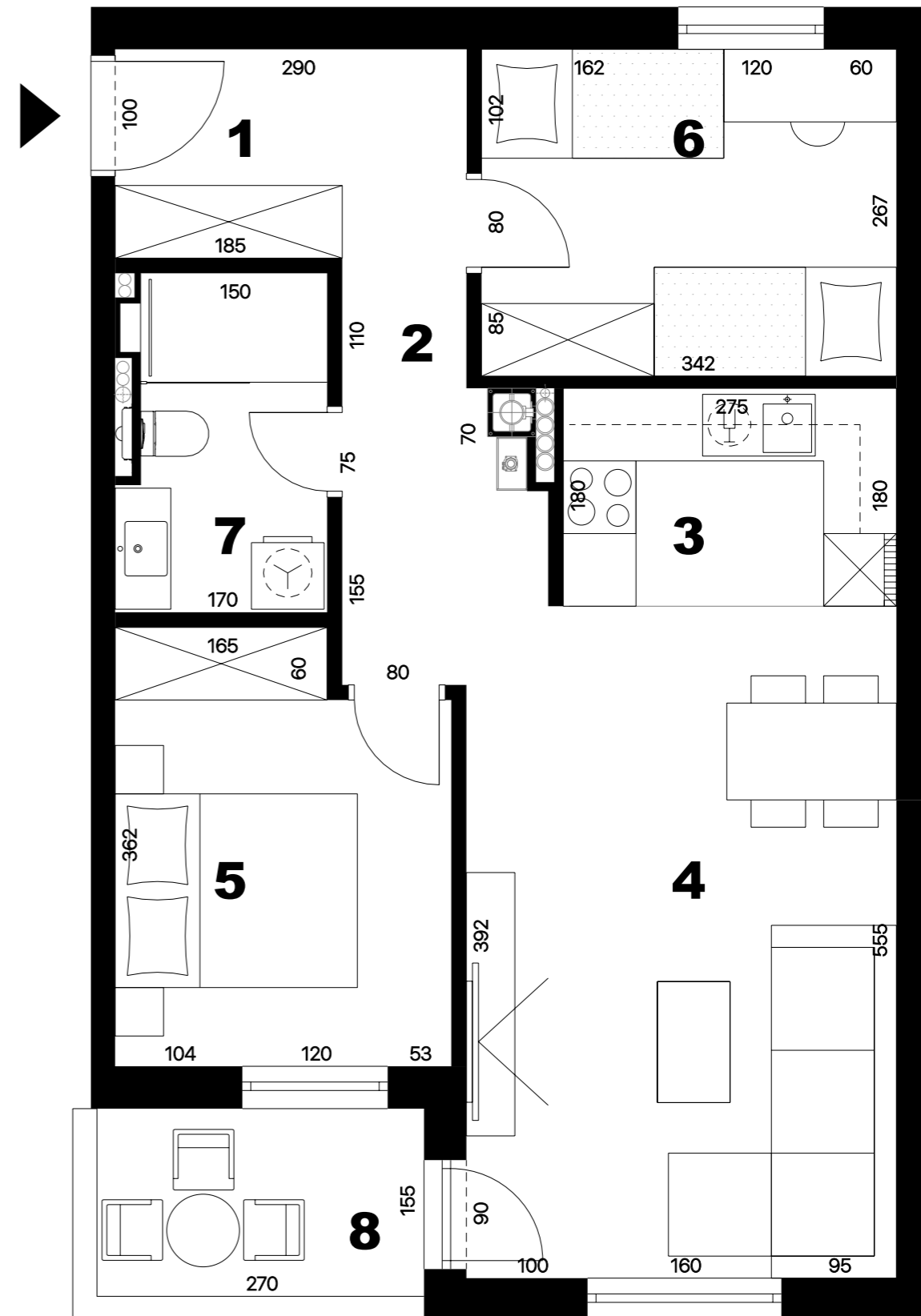

stan_S1-16

| | |
|----------------------------------|----------------------------------|
| 1. ulaz | 4,85m ² |
| 2. hodnik | 4,64m ² |
| 3. kuhinja | 4,95m ² |
| 4. blagovaonica i dnevni boravak | 20,75m ² |
| 5. spavaća soba 1 | 9,75m ² |
| 6. spavaća soba 2 | 9,20m ² |
| 7. kupaonica | 4,85m ² |
| 8. natkriveni balkon | 4,42 x 0,50 = 2,21m ² |

ukupno

61,20 m²



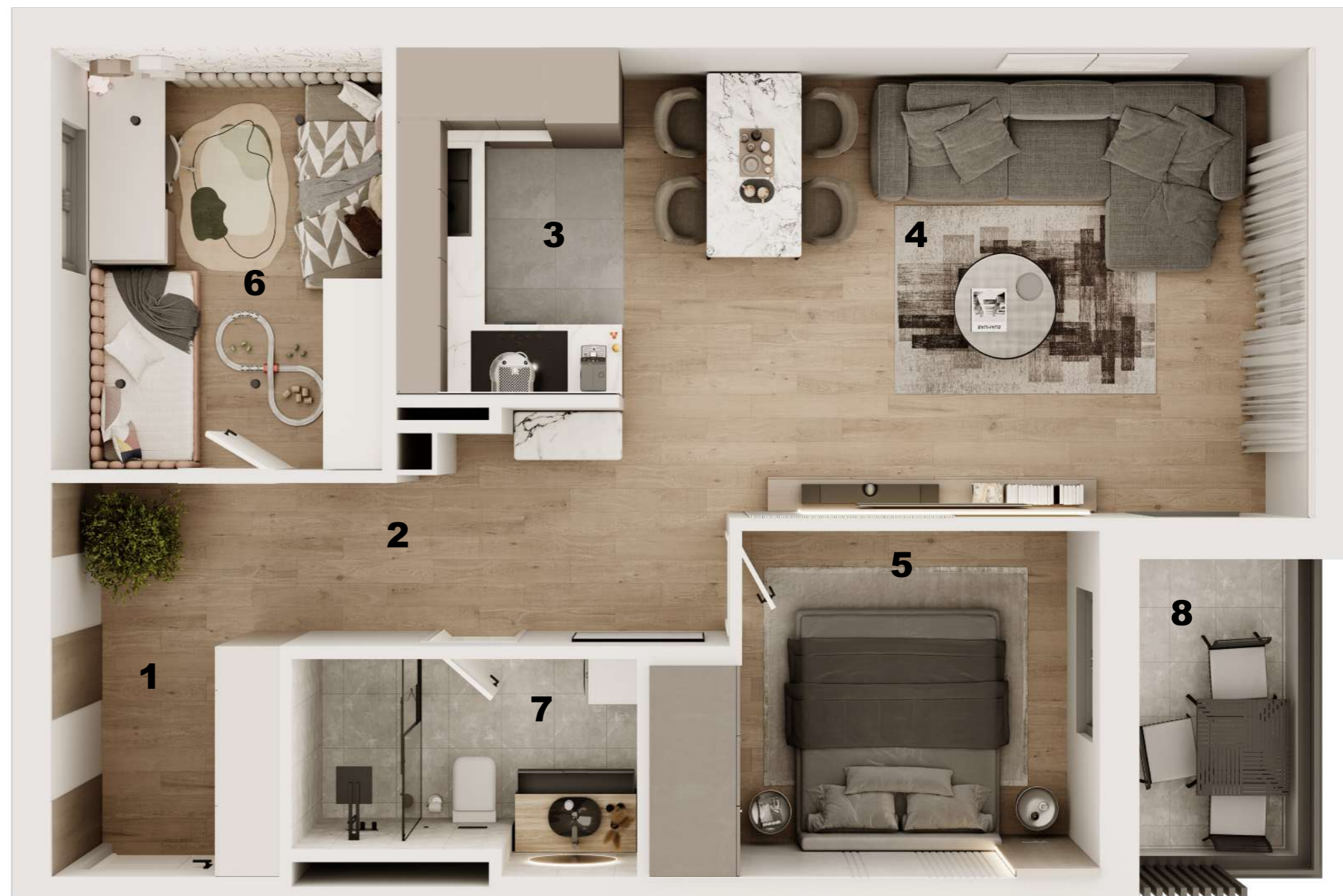

stan_S1-16

| | |
|----------------------------------|-----------------------------------|
| 1. ulaz | 4,85 m ² |
| 2. hodnik | 4,64 m ² |
| 3. kuhinja | 4,95 m ² |
| 4. blagovaonica i dnevni boravak | 20,75 m ² |
| 5. spavaća soba 1 | 9,75 m ² |
| 6. spavaća soba 2 | 9,20 m ² |
| 7. kupaonica | 4,85 m ² |
| 8. natkriveni balkon | 4,42 x 0,50 = 2,21 m ² |

ukupno

61,20 m²



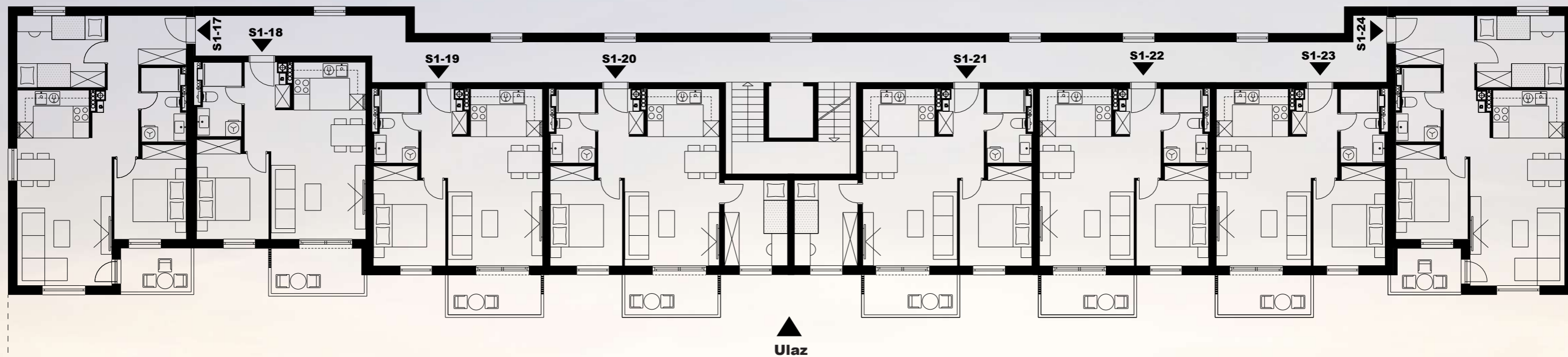





stan_S1-17

- | | |
|----------------------------------|----------------------------------|
| 1. ulaz | 4,85m ² |
| 2. hodnik | 4,64m ² |
| 3. kuhinja | 4,95m ² |
| 4. blagovaonica i dnevni boravak | 20,75m ² |
| 5. spavaća soba 1 | 9,75m ² |
| 6. spavaća soba 2 | 9,20m ² |
| 7. kupaonica | 4,85m ² |
| 8. natkriveni balkon | 4,42 x 0,50 = 2,21m ² |

ukupno

61,20 m²

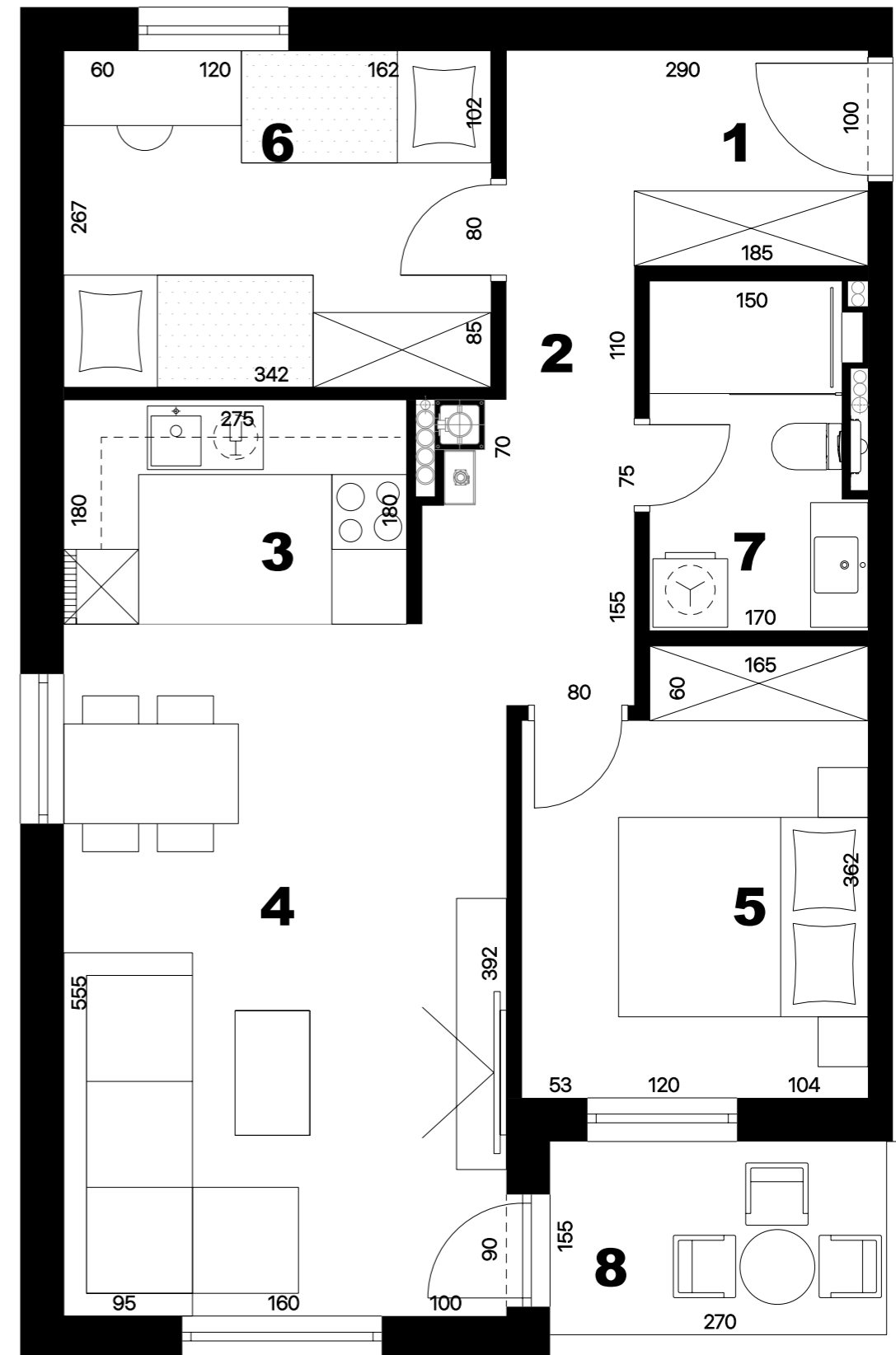

PRODANO



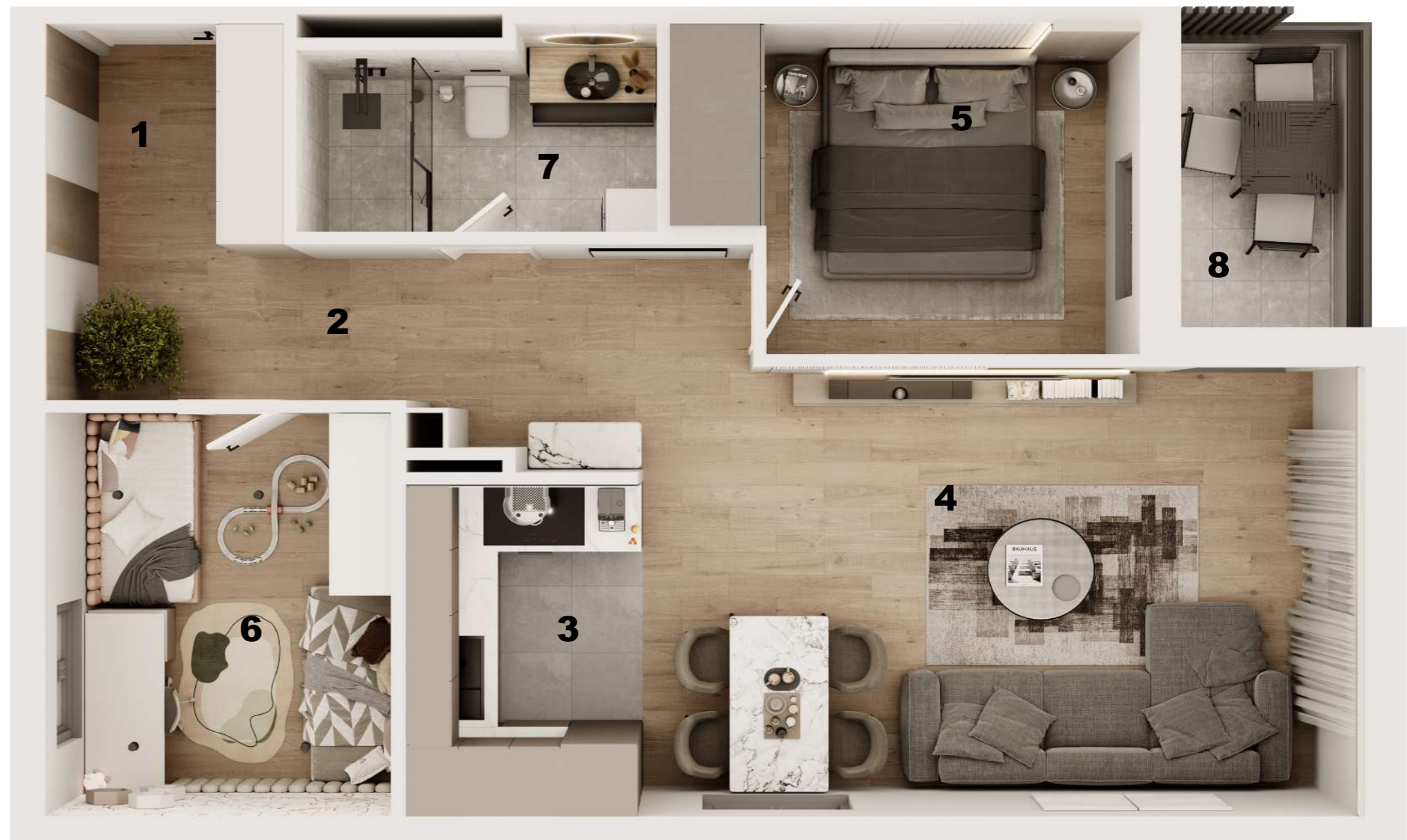

stan_S1-17

| | |
|----------------------------------|-----------------------------------|
| 1. ulaz | 4,85 m ² |
| 2. hodnik | 4,64 m ² |
| 3. kuhinja | 4,95 m ² |
| 4. blagovaonica i dnevni boravak | 20,75 m ² |
| 5. spavaća soba 1 | 9,75 m ² |
| 6. spavaća soba 2 | 9,20 m ² |
| 7. kupaonica | 4,85 m ² |
| 8. natkriveni balkon | 4,42 x 0,50 = 2,21 m ² |

ukupno

61,20 m²

PRODANO



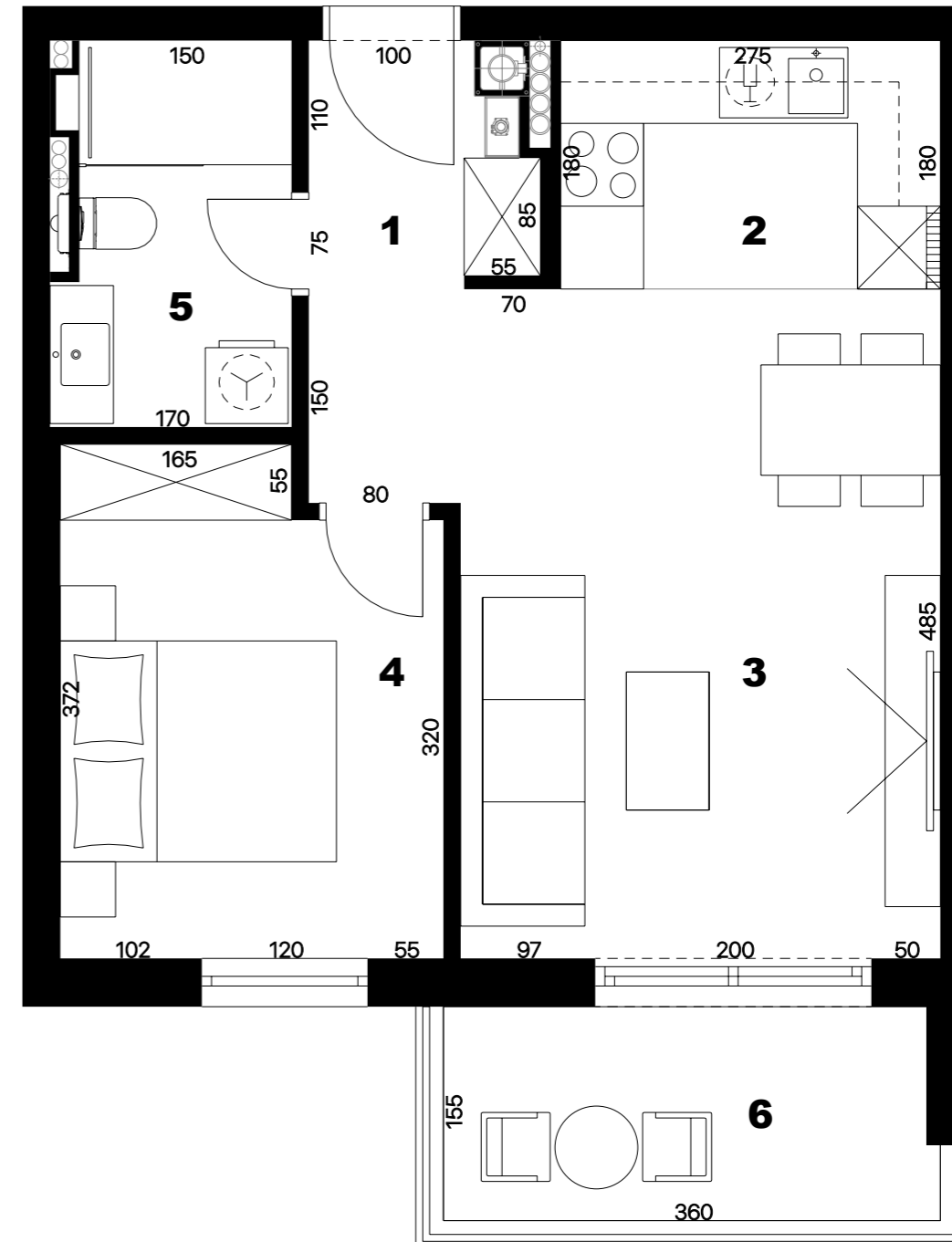

stan_S1-18

| | |
|----------------------------------|-----------------------------------|
| 1. ulaz | 2,93 m ² |
| 2. kuhinja | 4,95 m ² |
| 3. blagovaonica i dnevni boravak | 18,95 m ² |
| 4. spavaća soba | 9,95 m ² |
| 5. kupaonica | 4,85 m ² |
| 6. natkriveni balkon | 5,93 x 0,50 = 2,97 m ² |

ukupno 44,60 m²





stan_S1-18

| | |
|----------------------------------|-----------------------------------|
| 1. ulaz | 2,93 m ² |
| 2. kuhinja | 4,95 m ² |
| 3. blagovaonica i dnevni boravak | 18,95 m ² |
| 4. spavaća soba | 9,95 m ² |
| 5. kupaonica | 4,85 m ² |
| 6. natkriveni balkon | 5,93 x 0,50 = 2,97 m ² |

ukupno

44,60 m²



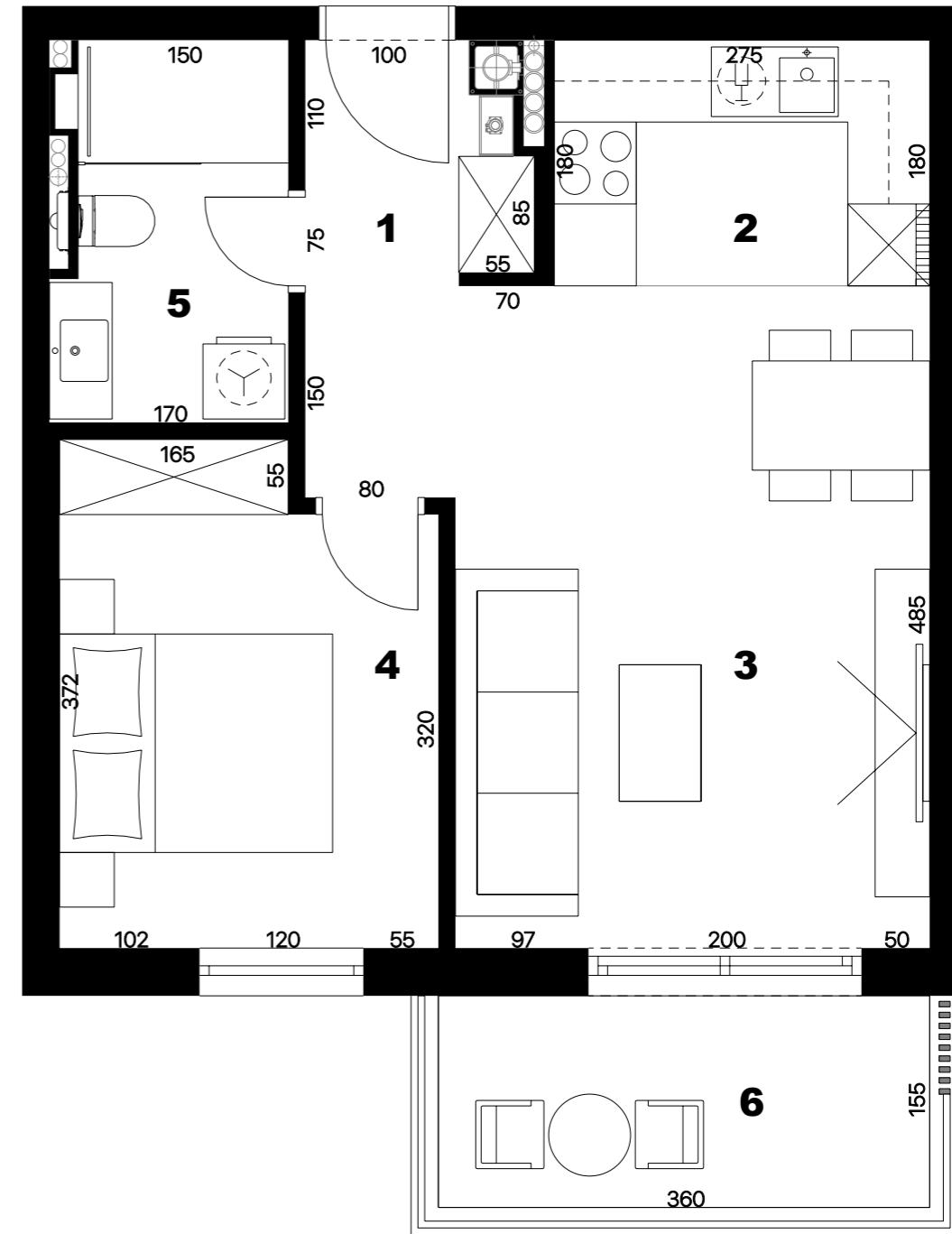

stan_S1-19

| | |
|----------------------------------|-----------------------------------|
| 1. ulaz | 2,93 m ² |
| 2. kuhinja | 4,95 m ² |
| 3. blagovaonica i dnevni boravak | 18,95 m ² |
| 4. spavaća soba | 9,95 m ² |
| 5. kupaonica | 4,85 m ² |
| 6. natkriveni balkon | 5,93 x 0,50 = 2,97 m ² |

ukupno

44,60 m²

PRODANO





stan_S1-19

| | |
|----------------------------------|-----------------------------------|
| 1. ulaz | 2,93 m ² |
| 2. kuhinja | 4,95 m ² |
| 3. blagovaonica i dnevni boravak | 18,95 m ² |
| 4. spavaća soba | 9,95 m ² |
| 5. kupaonica | 4,85 m ² |
| 6. natkriveni balkon | 5,93 x 0,50 = 2,97 m ² |

ukupno

44,60 m²

PRODANO



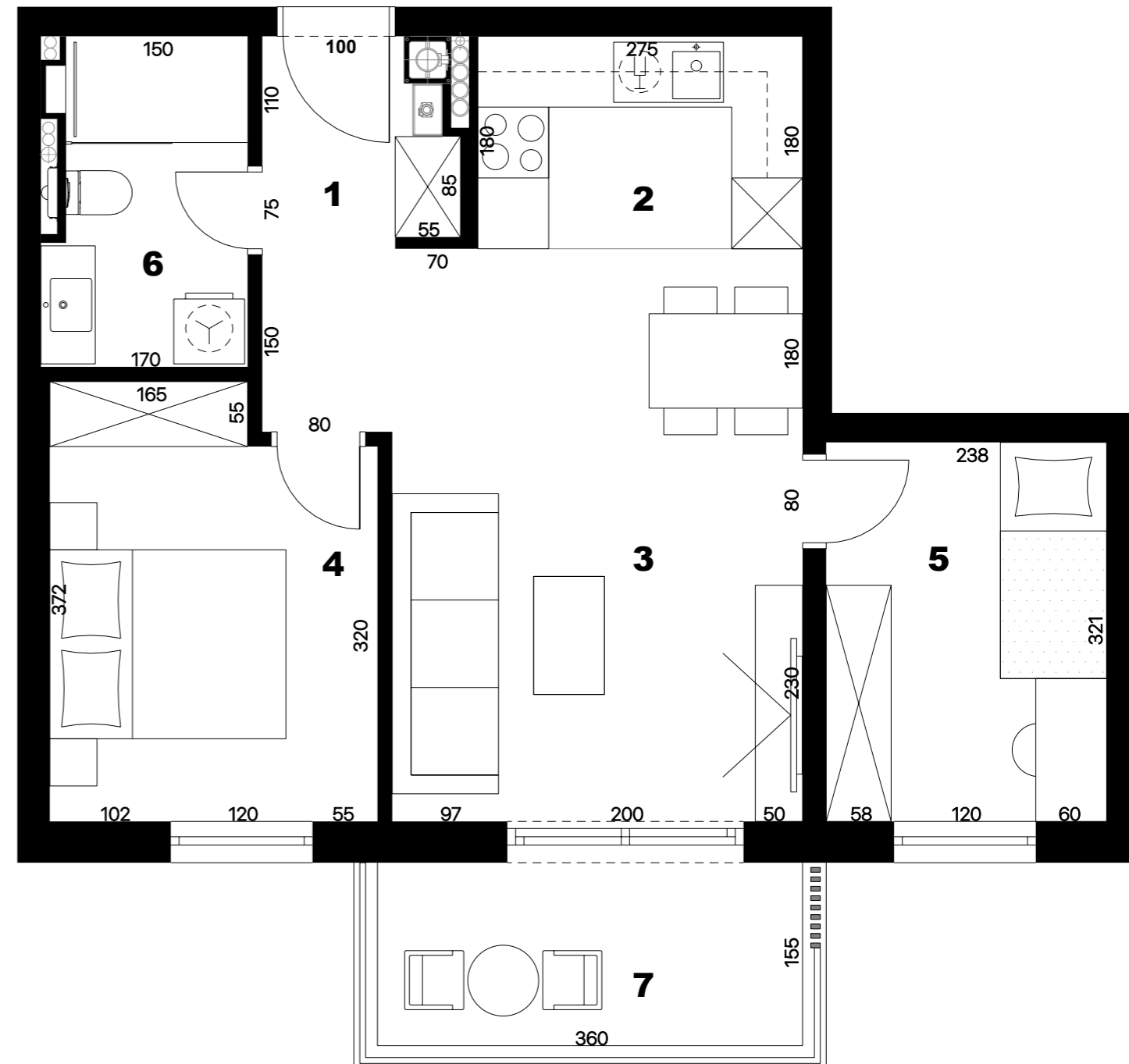

stan_S1-20

| | |
|----------------------------------|-----------------------------------|
| 1. ulaz | 2,93 m ² |
| 2. kuhinja | 4,95 m ² |
| 3. blagovaonica i dnevni boravak | 18,95 m ² |
| 4. spavaća soba 1 | 9,95 m ² |
| 5. spavaća soba 2 | 7,64 m ² |
| 6. kupaonica | 4,85 m ² |
| 7. natkriveni balkon | 5,93 x 0,50 = 2,97 m ² |

ukupno

52,24 m²

PRODANO



PRODANO



stan_S1-20

| | |
|----------------------------------|-----------------------------------|
| 1. ulaz | 2,93 m ² |
| 2. kuhinja | 4,95 m ² |
| 3. blagovaonica i dnevni boravak | 18,95 m ² |
| 4. spavaća soba 1 | 9,95 m ² |
| 5. spavaća soba 2 | 7,64 m ² |
| 6. kupaonica | 4,85 m ² |
| 7. natkriveni balkon | 5,93 x 0,50 = 2,97 m ² |

ukupno

52,24 m²



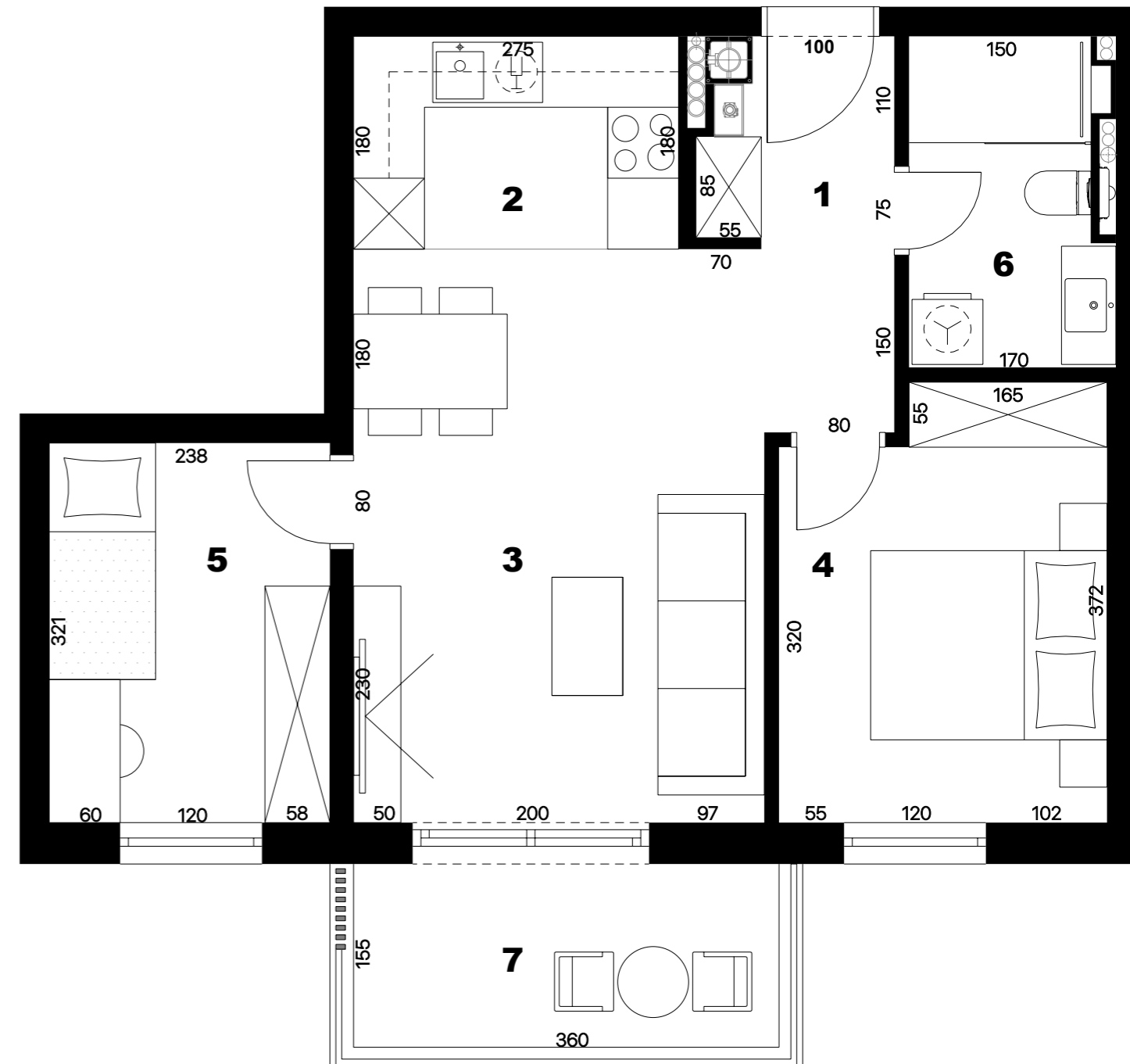
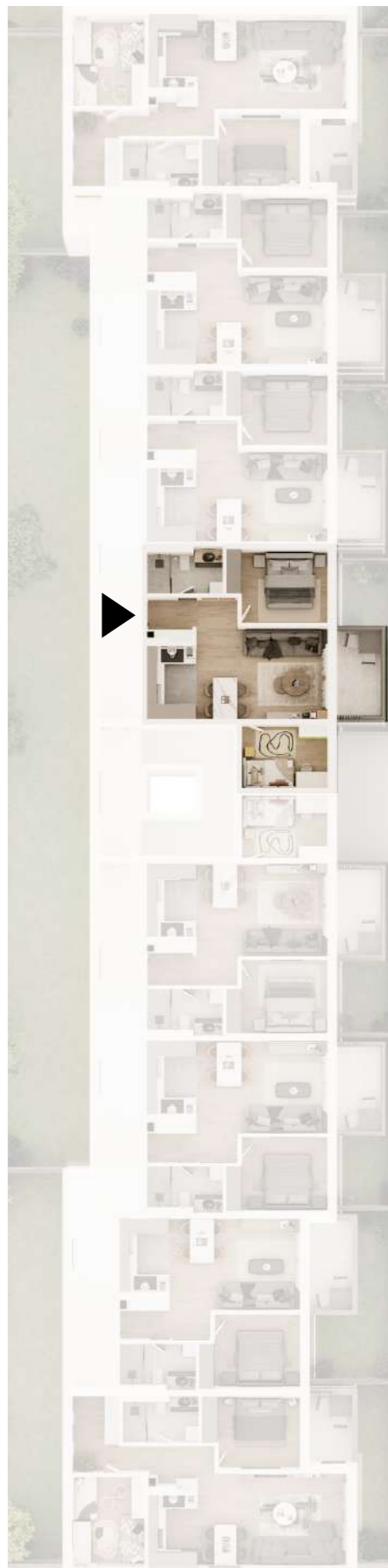

stan_S1-21

| | |
|----------------------------------|-----------------------------------|
| 1. ulaz | 2,93 m ² |
| 2. kuhinja | 4,95 m ² |
| 3. blagovaonica i dnevni boravak | 18,95 m ² |
| 4. spavaća soba 1 | 9,95 m ² |
| 5. spavaća soba 2 | 7,64 m ² |
| 6. kupaonica | 4,85 m ² |
| 7. natkriveni balkon | 5,93 x 0,50 = 2,97 m ² |

ukupno 52,24 m²





stan_S1-21

| | |
|----------------------------------|-----------------------------------|
| 1. ulaz | 2,93 m ² |
| 2. kuhinja | 4,95 m ² |
| 3. blagovaonica i dnevni boravak | 18,95 m ² |
| 4. spavaća soba 1 | 9,95 m ² |
| 5. spavaća soba 2 | 7,64 m ² |
| 6. kupaonica | 4,85 m ² |
| 7. natkriveni balkon | 5,93 x 0,50 = 2,97 m ² |

ukupno

52,24 m²



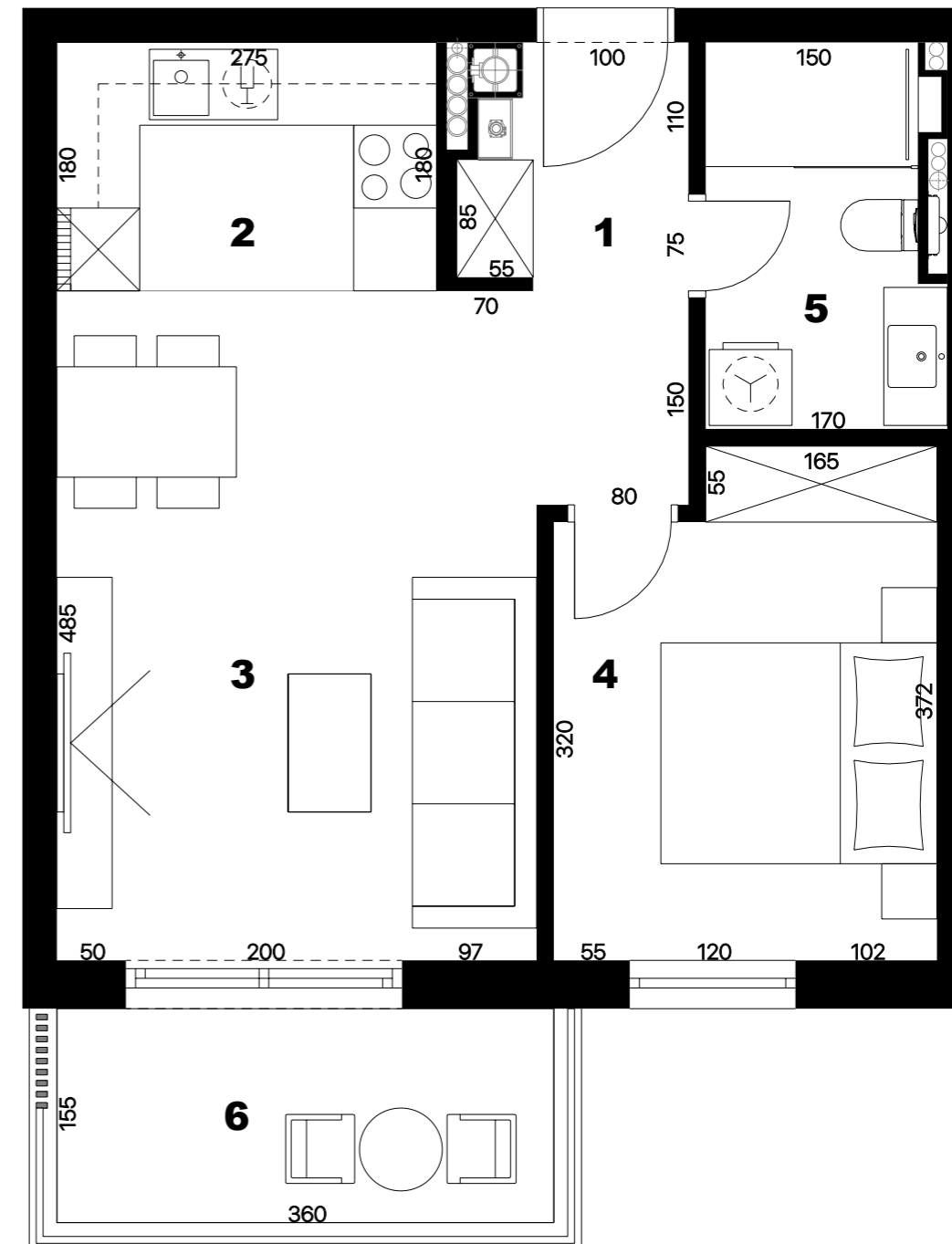

stan_S1-22

| | |
|----------------------------------|-----------------------------------|
| 1. ulaz | 2,93 m ² |
| 2. kuhinja | 4,95 m ² |
| 3. blagovaonica i dnevni boravak | 18,95 m ² |
| 4. spavaća soba | 9,95 m ² |
| 5. kupaonica | 4,85 m ² |
| 6. natkriveni balkon | 5,93 x 0,50 = 2,97 m ² |

ukupno 44,60 m²

PRODANO





stan_S1-22

| | |
|----------------------------------|-----------------------------------|
| 1. ulaz | 2,93 m ² |
| 2. kuhinja | 4,95 m ² |
| 3. blagovaonica i dnevni boravak | 18,95 m ² |
| 4. spavaća soba | 9,95 m ² |
| 5. kupaonica | 4,85 m ² |
| 6. natkriveni balkon | 5,93 x 0,50 = 2,97 m ² |

ukupno

44,60 m²

PRODANO



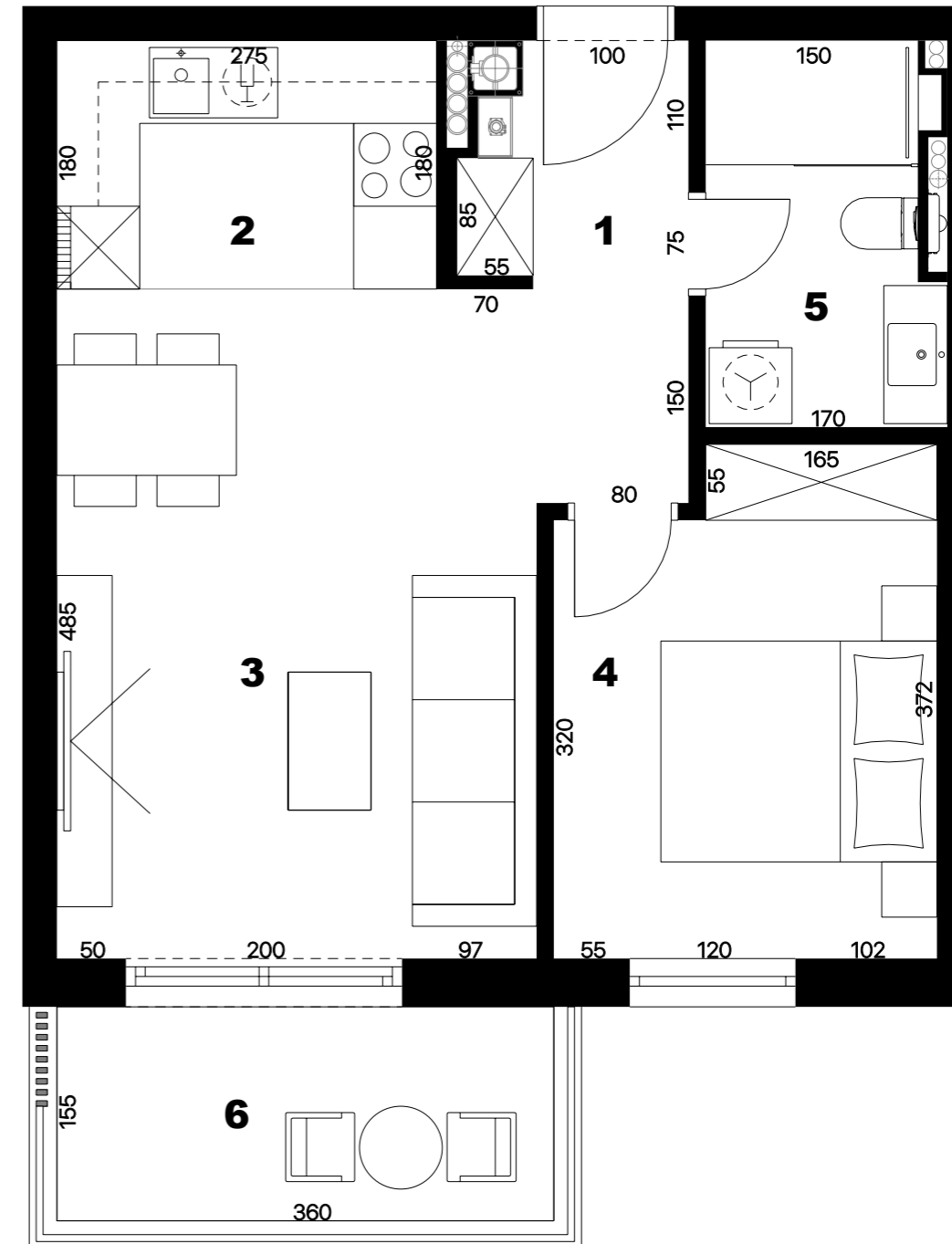

stan_S1-23

| | |
|----------------------------------|-----------------------------------|
| 1. ulaz | 2,93 m ² |
| 2. kuhinja | 4,95 m ² |
| 3. blagovaonica i dnevni boravak | 18,95 m ² |
| 4. spavaća soba | 9,95 m ² |
| 5. kupaonica | 4,85 m ² |
| 6. natkriveni balkon | 5,93 x 0,50 = 2,97 m ² |

ukupno

44,60 m²

PRODANO





stan_S1-23

| | |
|----------------------------------|-----------------------------------|
| 1. ulaz | 2,93 m ² |
| 2. kuhinja | 4,95 m ² |
| 3. blagovaonica i dnevni boravak | 18,95 m ² |
| 4. spavaća soba | 9,95 m ² |
| 5. kupaonica | 4,85 m ² |
| 6. natkriveni balkon | 5,93 x 0,50 = 2,97 m ² |

ukupno

44,60 m²

PRODANO



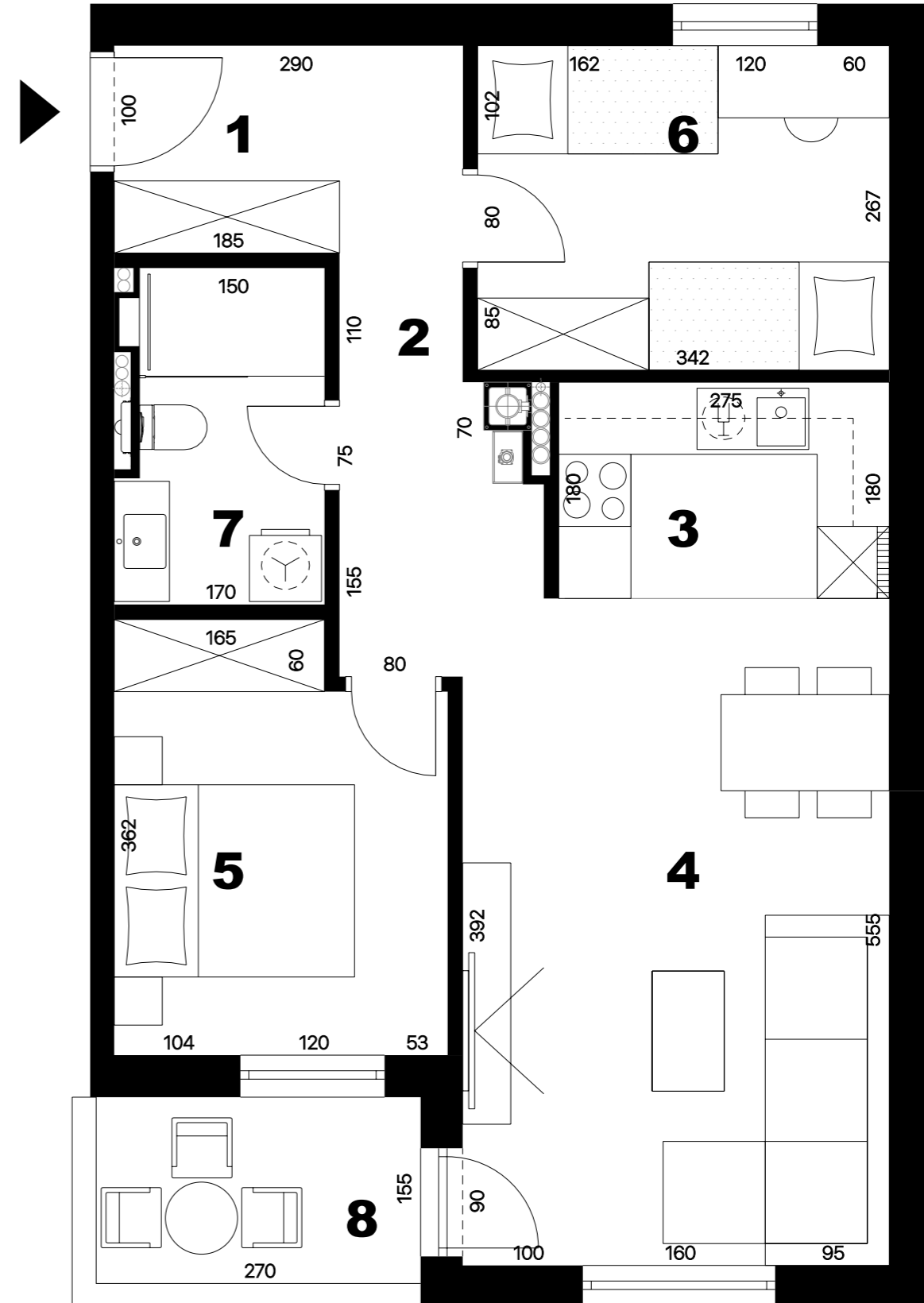

stan_S1-24

| | |
|----------------------------------|----------------------------------|
| 1. ulaz | 4,85m ² |
| 2. hodnik | 4,64m ² |
| 3. kuhinja | 4,95m ² |
| 4. blagovaonica i dnevni boravak | 20,75m ² |
| 5. spavaća soba 1 | 9,75m ² |
| 6. spavaća soba 2 | 9,20m ² |
| 7. kupaonica | 4,85m ² |
| 8. natkriveni balkon | 4,42 x 0,50 = 2,21m ² |

ukupno

61,20 m²



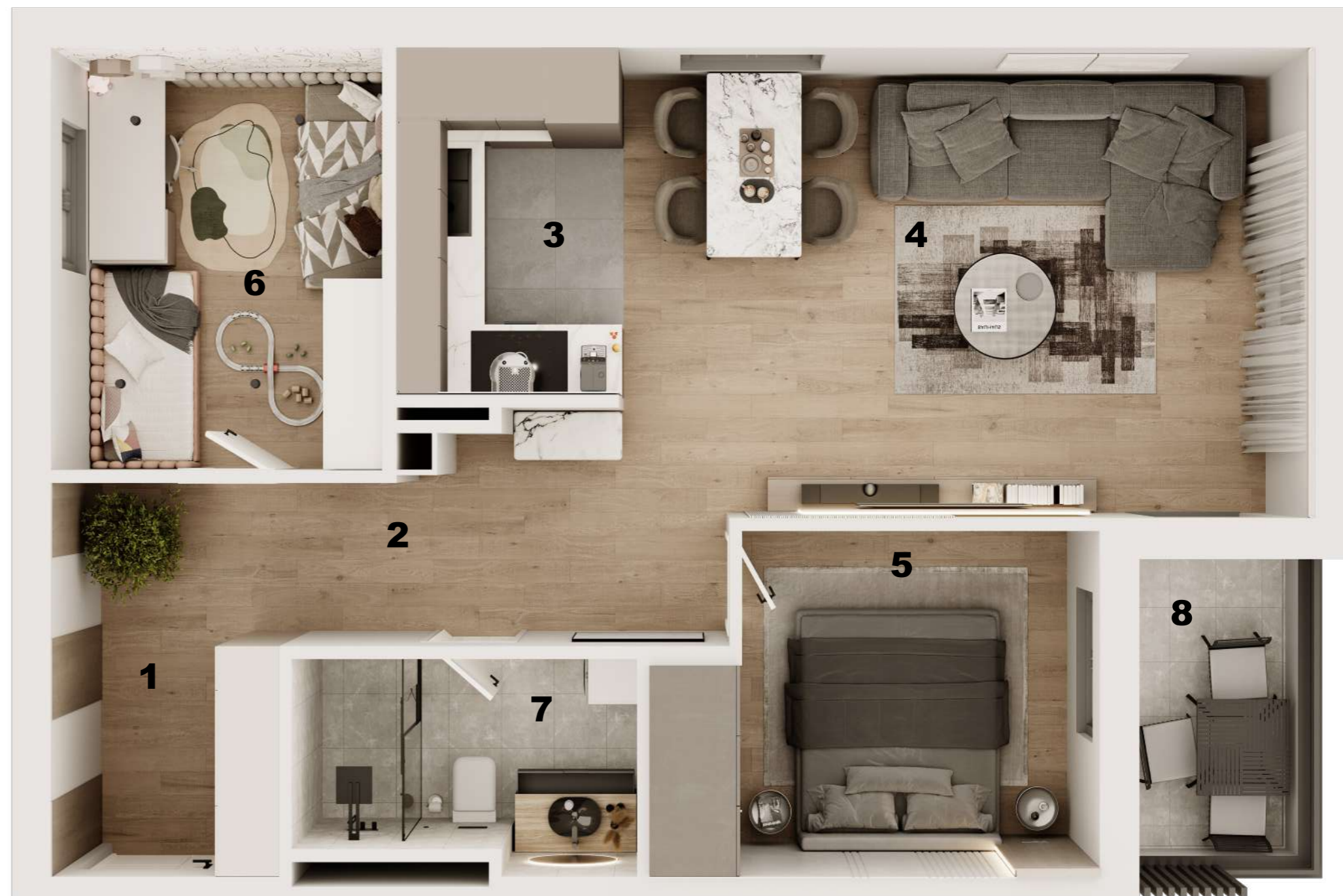

stan_S1-24

| | |
|----------------------------------|-----------------------------------|
| 1. ulaz | 4,85 m ² |
| 2. hodnik | 4,64 m ² |
| 3. kuhinja | 4,95 m ² |
| 4. blagovaonica i dnevni boravak | 20,75 m ² |
| 5. spavaća soba 1 | 9,75 m ² |
| 6. spavaća soba 2 | 9,20 m ² |
| 7. kupaonica | 4,85 m ² |
| 8. natkriveni balkon | 4,42 x 0,50 = 2,21 m ² |

ukupno 61,20 m²



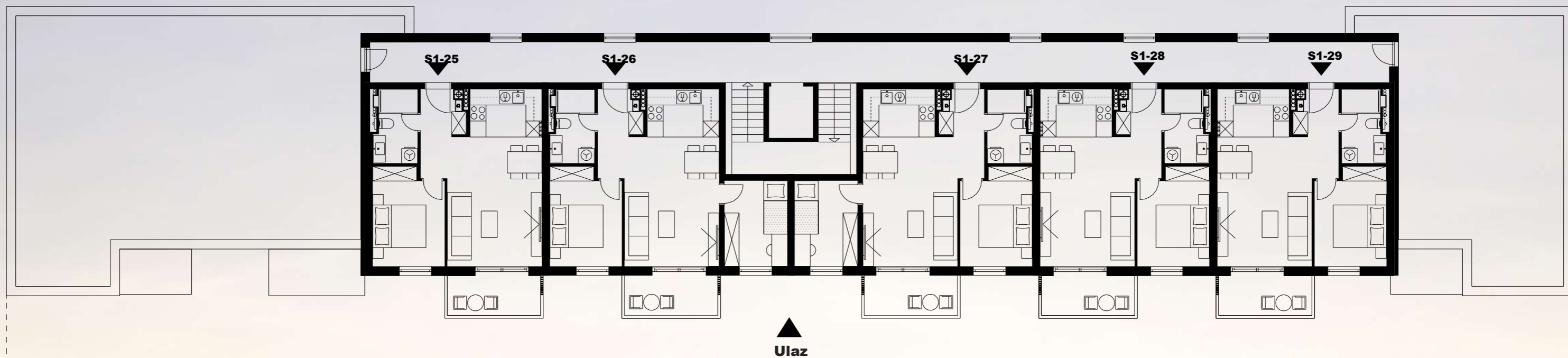



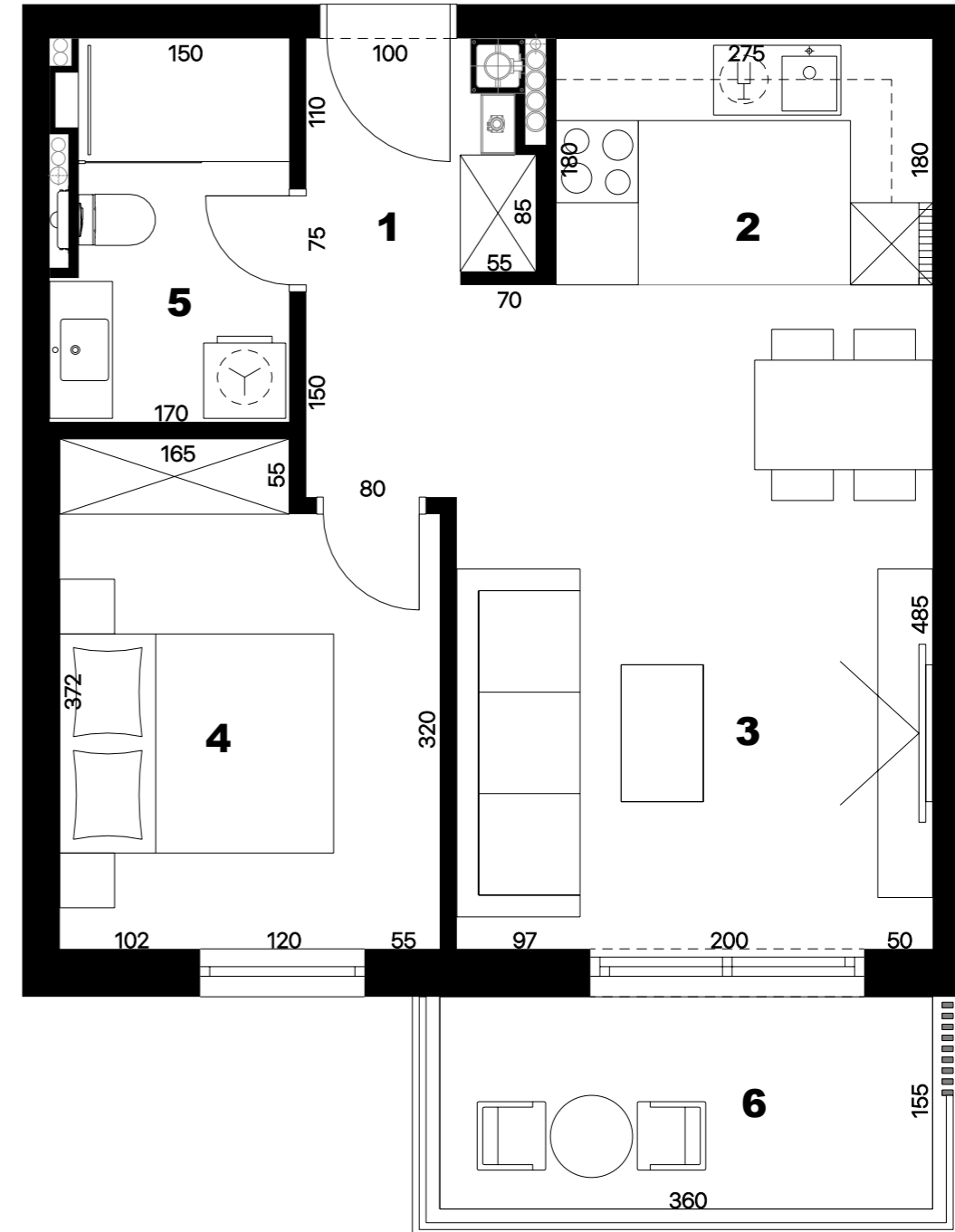

stan_S1-25

| | |
|----------------------------------|-----------------------------------|
| 1. ulaz | 2,93 m ² |
| 2. kuhinja | 4,95 m ² |
| 3. blagovaonica i dnevni boravak | 18,95 m ² |
| 4. spavaća soba | 9,95 m ² |
| 5. kupaonica | 4,85 m ² |
| 6. natkriveni balkon | 5,93 x 0,50 = 2,97 m ² |

ukupno

44,60 m²

PRODANO





stan_S1-25

| | |
|----------------------------------|-----------------------------------|
| 1. ulaz | 2,93 m ² |
| 2. kuhinja | 4,95 m ² |
| 3. blagovaonica i dnevni boravak | 18,95 m ² |
| 4. spavaća soba | 9,95 m ² |
| 5. kupaonica | 4,85 m ² |
| 6. natkriveni balkon | 5,93 x 0,50 = 2,97 m ² |

ukupno

44,60 m²

PRODANO





stan_S1-26

| | |
|----------------------------------|-----------------------------------|
| 1. ulaz | 2,93 m ² |
| 2. kuhinja | 4,95 m ² |
| 3. blagovaonica i dnevni boravak | 18,95 m ² |
| 4. spavaća soba 1 | 9,95 m ² |
| 5. spavaća soba 2 | 7,64 m ² |
| 6. kupaonica | 4,85 m ² |
| 7. natkriveni balkon | 5,93 x 0,50 = 2,97 m ² |

ukupno

52,24 m²





stan_S1-26

| | |
|----------------------------------|-----------------------------------|
| 1. ulaz | 2,93 m ² |
| 2. kuhinja | 4,95 m ² |
| 3. blagovaonica i dnevni boravak | 18,95 m ² |
| 4. spavaća soba 1 | 9,95 m ² |
| 5. spavaća soba 2 | 7,64 m ² |
| 6. kupaonica | 4,85 m ² |
| 7. natkriveni balkon | 5,93 x 0,50 = 2,97 m ² |

ukupno 52,24 m²



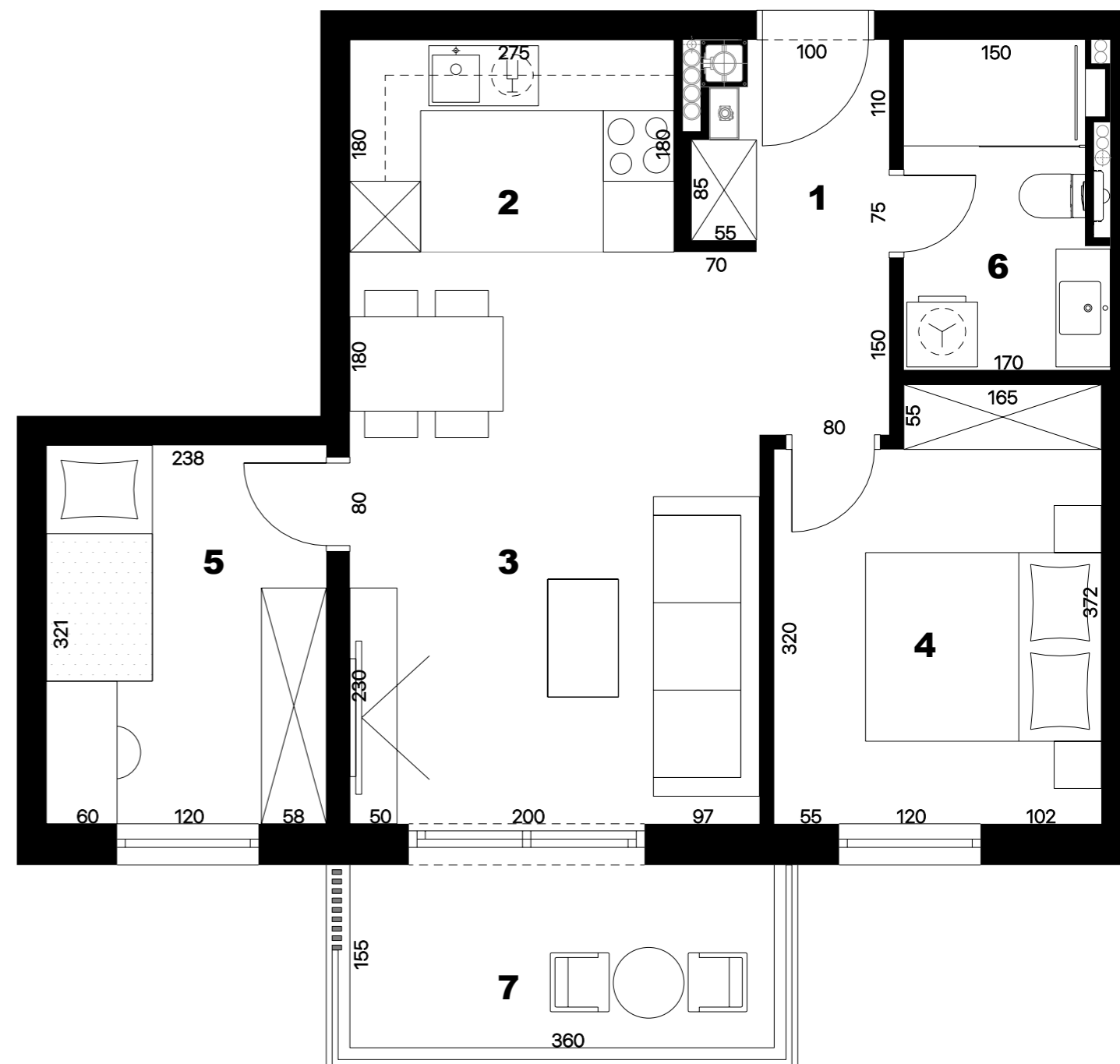

stan_S1-27

| | |
|----------------------------------|-----------------------------------|
| 1. ulaz | 2,93 m ² |
| 2. kuhinja | 4,95 m ² |
| 3. blagovaonica i dnevni boravak | 18,95 m ² |
| 4. spavaća soba 1 | 9,95 m ² |
| 5. spavaća soba 2 | 7,64 m ² |
| 6. kupaonica | 4,85 m ² |
| 7. natkriveni balkon | 5,93 x 0,50 = 2,97 m ² |

ukupno

52,24 m²

PRODANO



PRODANO



stan_S1-27

- | | |
|----------------------------------|-----------------------------------|
| 1. ulaz | 2,93 m ² |
| 2. kuhinja | 4,95 m ² |
| 3. blagovaonica i dnevni boravak | 18,95 m ² |
| 4. spavaća soba 1 | 9,95 m ² |
| 5. spavaća soba 2 | 7,64 m ² |
| 6. kupaonica | 4,85 m ² |
| 7. natkriveni balkon | 5,93 x 0,50 = 2,97 m ² |

ukupno 52,24 m²



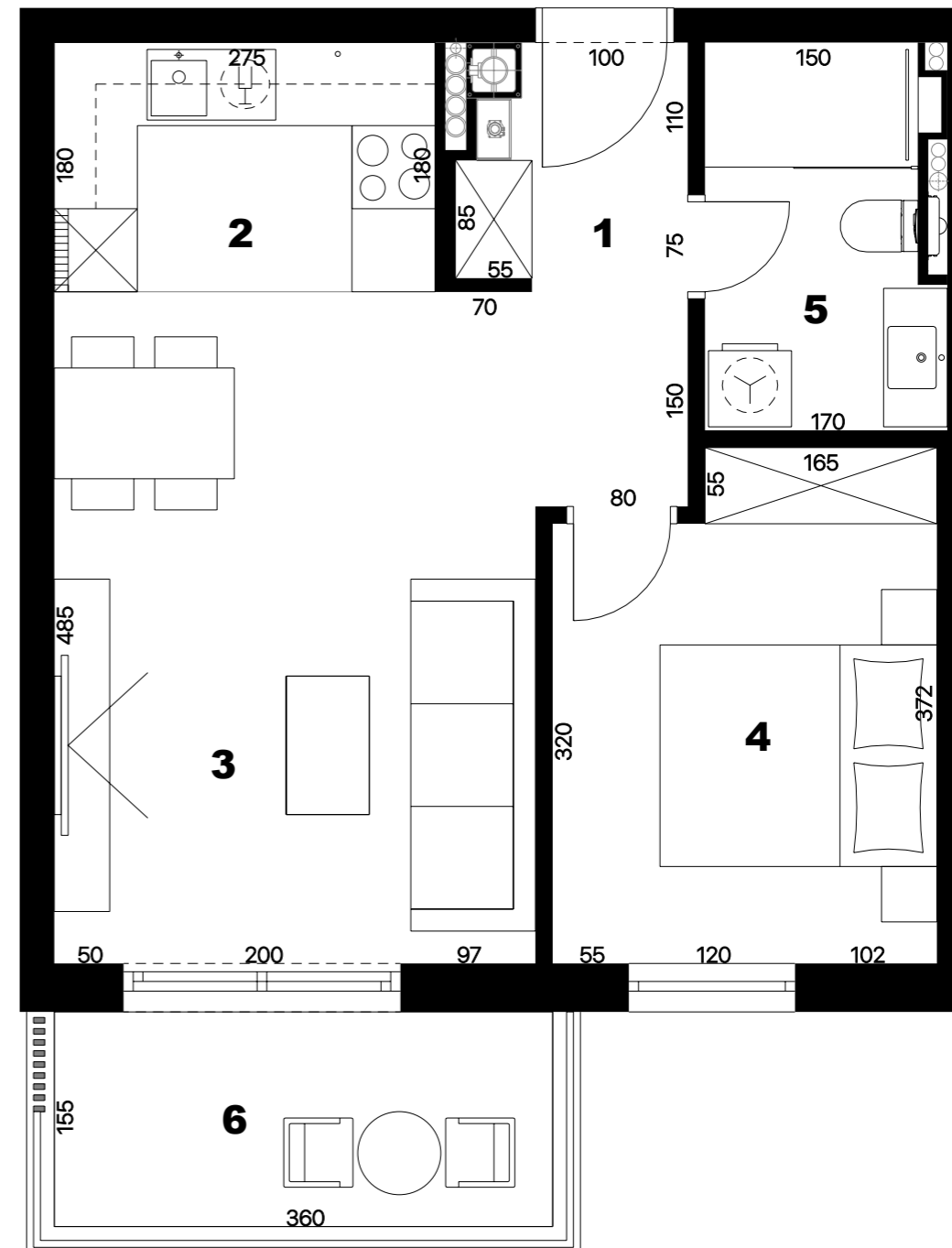

stan_S1-28

| | |
|----------------------------------|-----------------------------------|
| 1. ulaz | 2,93 m ² |
| 2. kuhinja | 4,95 m ² |
| 3. blagovaonica i dnevni boravak | 18,95 m ² |
| 4. spavaća soba | 9,95 m ² |
| 5. kupaonica | 4,85 m ² |
| 6. natkriveni balkon | 5,93 x 0,50 = 2,97 m ² |

ukupno

44,60 m²

PRODANO





stan_S1-28

- | | |
|----------------------------------|-----------------------------------|
| 1. ulaz | 2,93 m ² |
| 2. kuhinja | 4,95 m ² |
| 3. blagovaonica i dnevni boravak | 18,95 m ² |
| 4. spavaća soba | 9,95 m ² |
| 5. kupaonica | 4,85 m ² |
| 6. natkriveni balkon | 5,93 x 0,50 = 2,97 m ² |

ukupno 44,60 m²

PRODANO



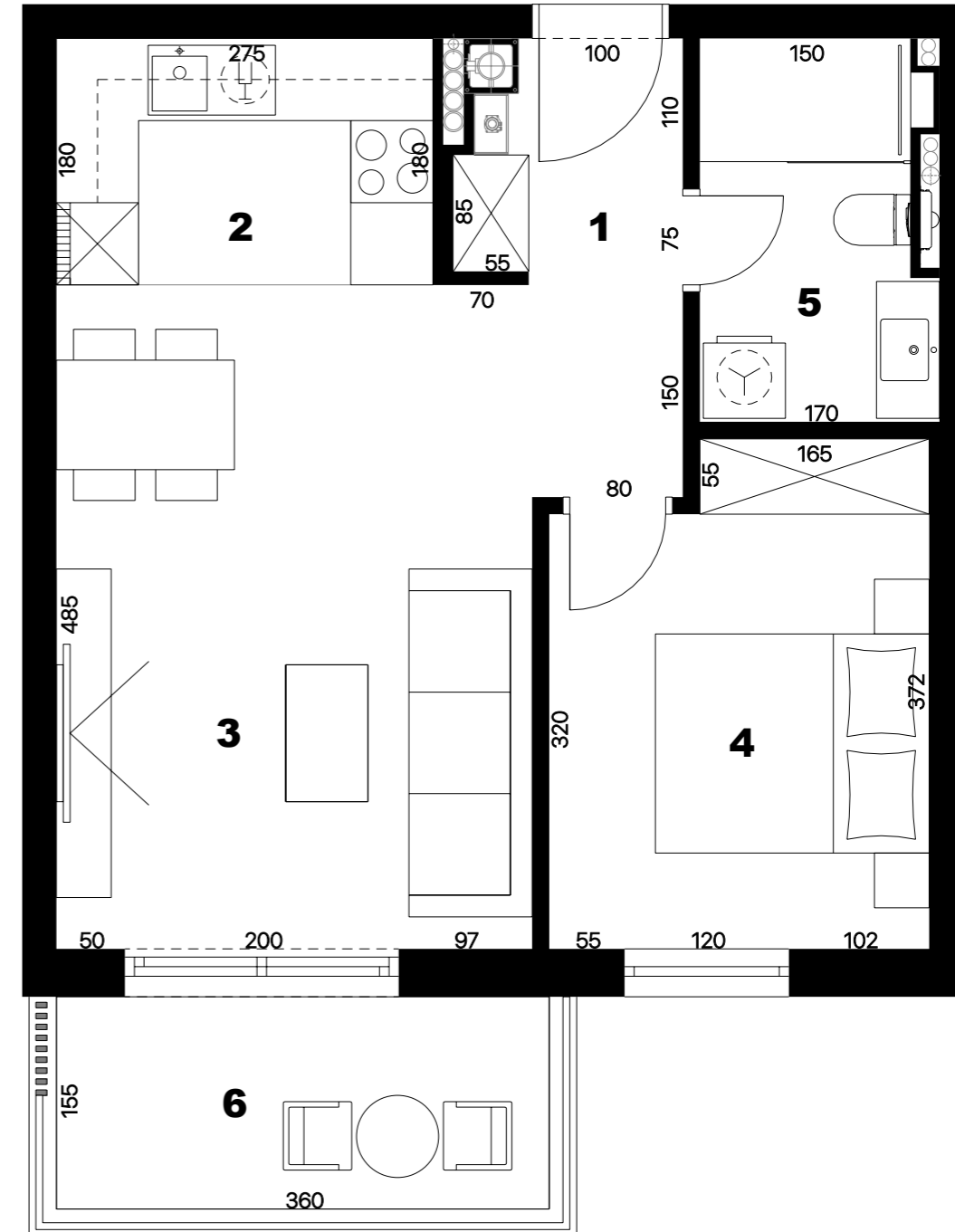

stan_S1-29

| | |
|----------------------------------|-----------------------------------|
| 1. ulaz | 2,93 m ² |
| 2. kuhinja | 4,95 m ² |
| 3. blagovaonica i dnevni boravak | 18,95 m ² |
| 4. spavaća soba | 9,95 m ² |
| 5. kupaonica | 4,85 m ² |
| 6. natkriveni balkon | 5,93 x 0,50 = 2,97 m ² |

ukupno

44,60 m²





stan_S1-29

| | |
|----------------------------------|-----------------------------------|
| 1. ulaz | 2,93 m ² |
| 2. kuhinja | 4,95 m ² |
| 3. blagovaonica i dnevni boravak | 18,95 m ² |
| 4. spavaća soba | 9,95 m ² |
| 5. kupaonica | 4,85 m ² |
| 6. natkriveni balkon | 5,93 x 0,50 = 2,97 m ² |

ukupno

44,60 m²

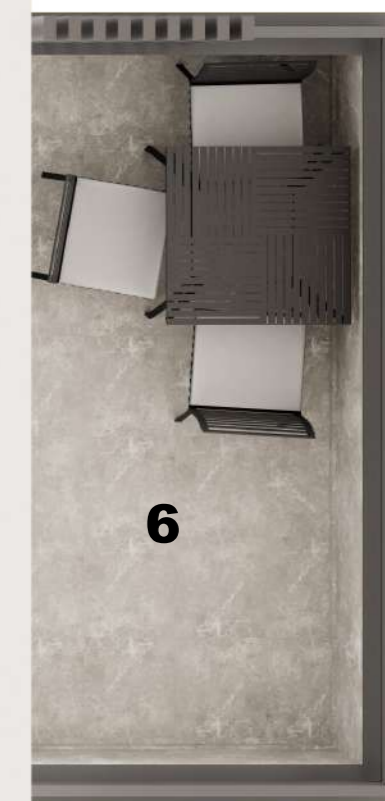

Tlocrt Podruma Ulaz 1

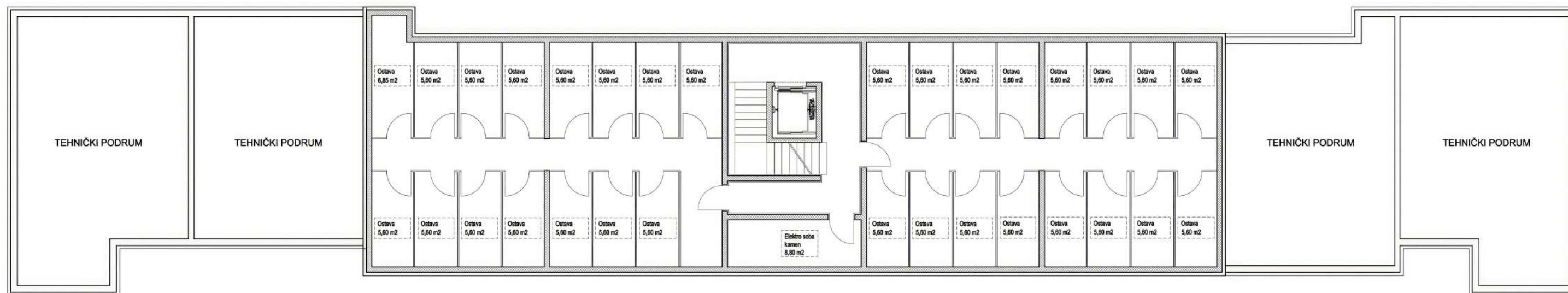





3D Prikaz Stana Tip I

dnevni boravak

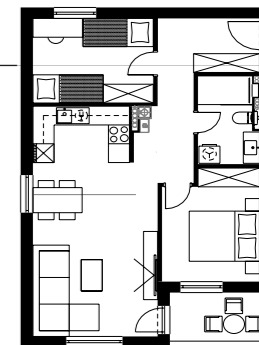



3D Prikaz Stana Tip I

kuhinja i blagovaonica

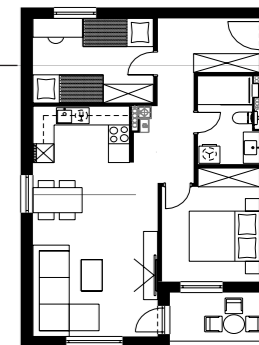

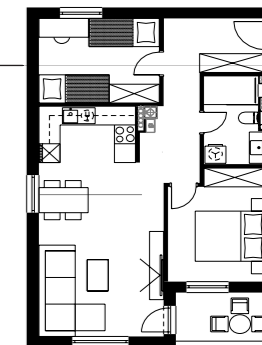

3D Prikaz Stana Tip I

spavaća soba



3D Prikaz Stana Tip I

dječja soba

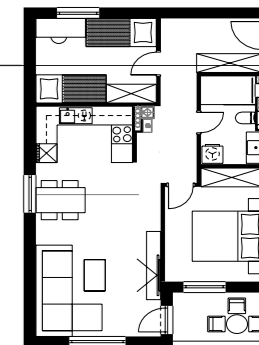

3D Prikaz Stana Tip I

kupaonica

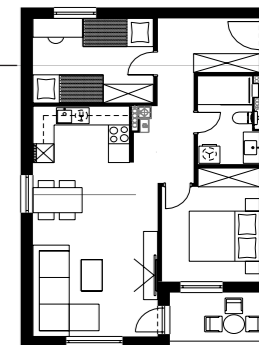

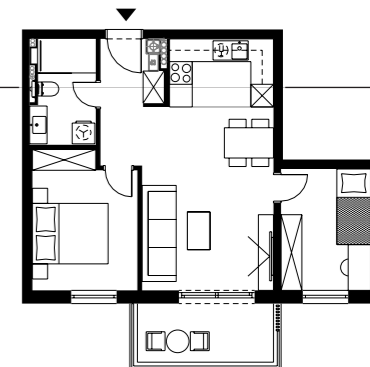

3D Prikaz Stana Tip II

dnevni boravak



3D Prikaz Stana Tip II

kuhinja i blagovaonica

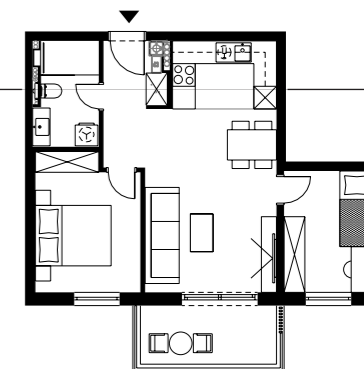

3D Prikaz Stana Tip II

spavaća soba

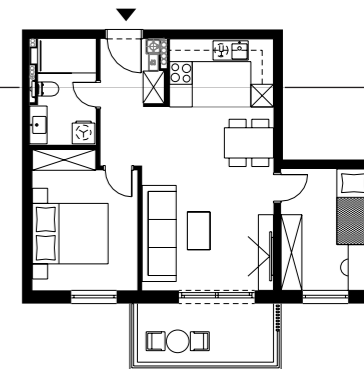

3D Prikaz Stana Tip II

kupaonica

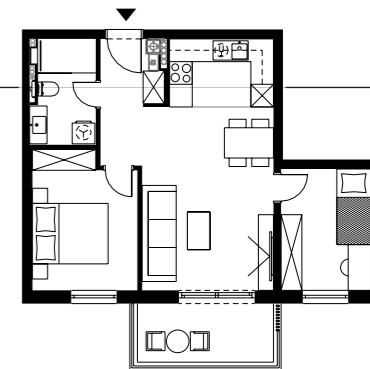

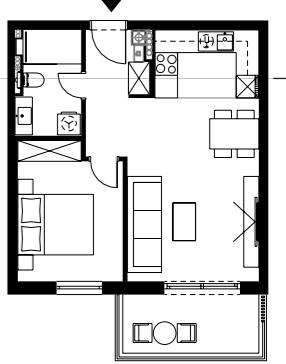

3D Prikaz Stana Tip III

dnevni boravak

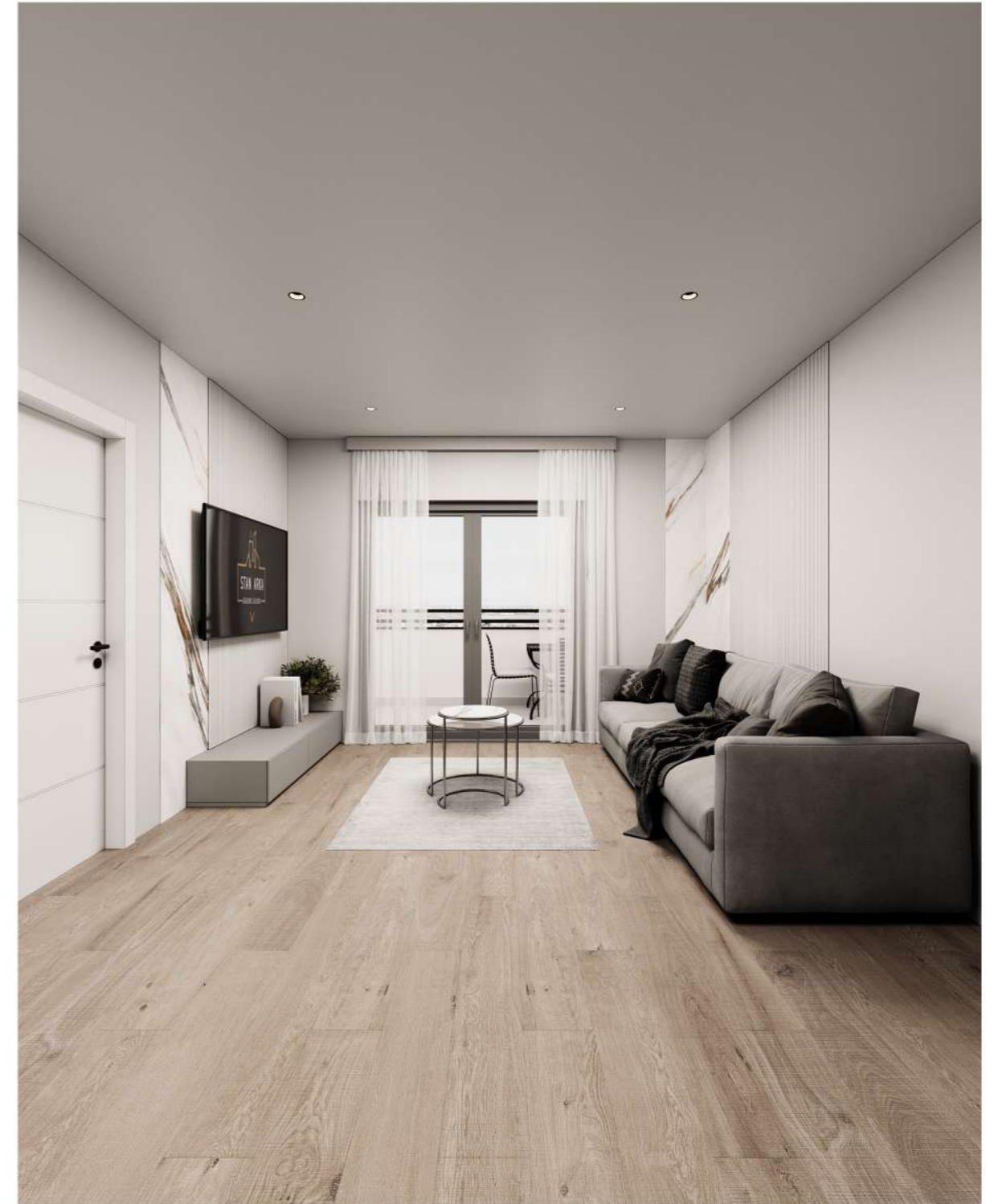

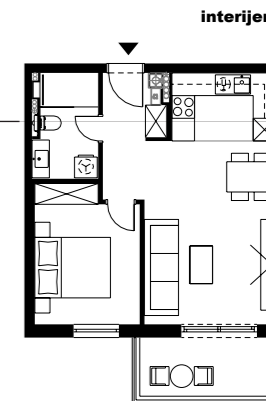

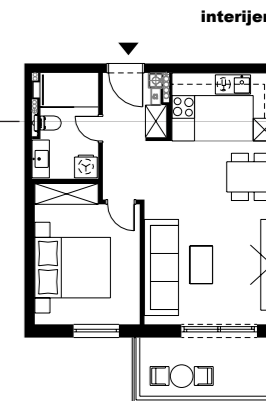

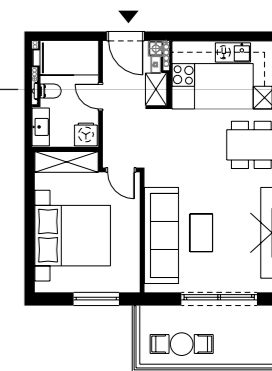

3D Prikaz Stana Tip III

dječja soba



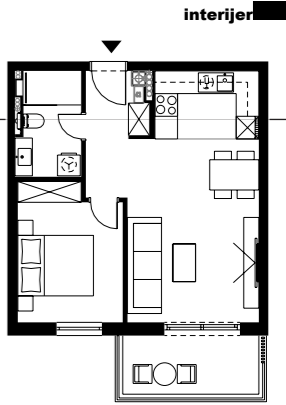



3D prikaz eksterijer



























STAN ARKA

GRADIMO ZAJEDNO



Projektanti

Milivoj Cota dipl.ing.arh
Mario Antunović dipl.ing.arh

3D Vizualizacija

Goran Kačar
Filip Rakić

Dizajn i Obrada Kataloga

Siniša Kačar

