

2025

Projektanti:

Milivoj Cota dipl. ing. arh.

Mario Antunović dipl. ing. arh.



Family Dream II Ulaz "2"

investitor: stan arka d.o.o.



01 urbanistička situacija

| | |
|-------------------------------|----|
| situacija 1:1000 | 03 |
| perspektivni prikaz građevine | 04 |

02 ulaz "2" - prizemlje

| | |
|------------------------------|----|
| tlocrt prizemlja/shema 1:100 | 05 |
| perspektivni prikaz etaže | 06 |
| stan S2-1 | 07 |
| stan S2-2 | 09 |
| stan S2-3 | 11 |
| stan S2-4 | 13 |
| stan S2-5 | 15 |
| stan S2-6 | 17 |
| stan S2-7 | 19 |
| stan S2-8 | 21 |
| stan S2-9 | 23 |

03 ulaz "2" - 1. kat

| | |
|----------------------------|----|
| tlocrt 1. kata/shema 1:100 | 25 |
| perspektivni prikaz etaže | 26 |
| stan S2-10 | 27 |
| stan S2-11 | 29 |
| stan S2-12 | 31 |
| stan S2-13 | 33 |
| stan S2-14 | 35 |
| stan S2-15 | 37 |
| stan S2-16 | 39 |
| stan S2-17 | 41 |
| stan S2-18 | 43 |

04 ulaz "2" - 2. kat

| | |
|----------------------------|----|
| tlocrt 2. kata/shema 1:100 | 45 |
| perspektivni prikaz etaže | 46 |
| stan S2-19 | 47 |
| stan S2-20 | 49 |
| stan S2-21 | 51 |
| stan S2-22 | 53 |
| stan S2-23 | 55 |
| stan S2-24 | 57 |
| stan S2-25 | 59 |
| stan S2-26 | 61 |
| stan S2-27 | 63 |

05 ulaz "2" - 3. kat

| | |
|----------------------------|----|
| tlocrt 3. kata/shema 1:100 | 65 |
| perspektivni prikaz etaže | 66 |
| stan S2-28 | 67 |
| stan S2-29 | 69 |
| stan S2-30 | 71 |
| stan S2-31 | 73 |
| stan S2-32 | 75 |
| stan S2-33 | 77 |

06 ulaz 2 podrum

| | |
|----------------|----|
| tlocrt podruma | 79 |
|----------------|----|

07 Interijer / po tipu

| | |
|------------|----|
| stan tip 1 | 81 |
| stan tip 2 | 86 |
| stan tip 3 | 90 |

08 perspektivni prikazi

| | |
|--------------------------|----|
| eksterijer/vizualizacije | 96 |
|--------------------------|----|





Ul. Zlatarova zlata

Ul. dr. Luje Naletilića

Ul. dr. Luje Naletilića

Super Konzum

Ul. dr. Luje Naletilića





1 ——— 2



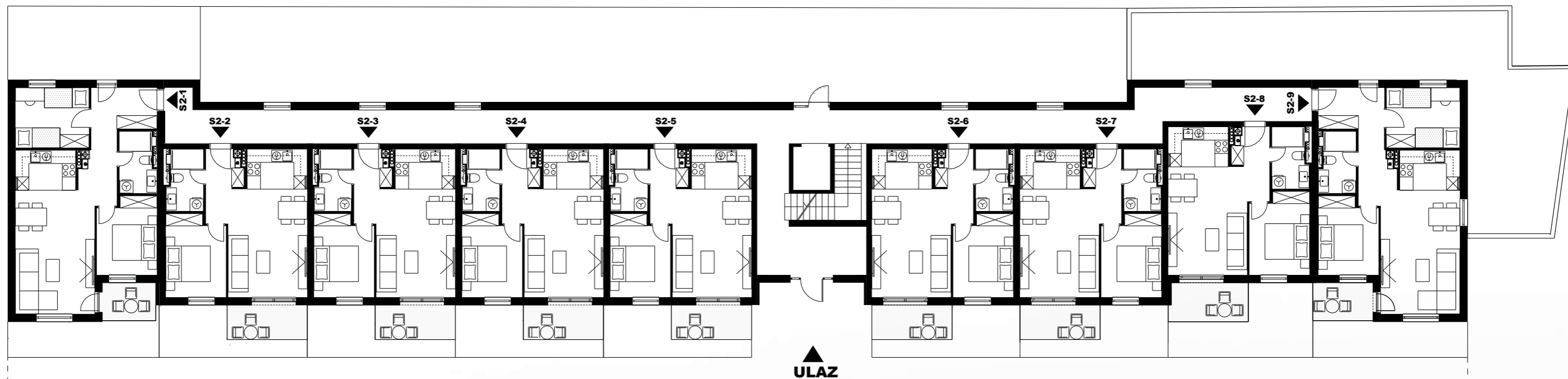





stan_S2-1

| | |
|----------------------------------|------------------------------------|
| 1. ulaz | 4,85 m ² |
| 2. hodnik | 4,64 m ² |
| 3. kuhinja | 4,95 m ² |
| 4. blagovaonica i dnevni boravak | 20,75 m ² |
| 5. spavaća soba 1 | 9,75 m ² |
| 6. spavaća soba 2 | 9,20 m ² |
| 7. kupaonica | 4,85 m ² |
| 8. natkrivena terasa | 4,42 x 0,50 = 2,21 m ² |
| 9. vrt 1 | 11,00 x 0,10 = 1,10 m ² |
| 10. vrt 2 | 28,00 x 0,10 = 2,80 m ² |

ukupno 65,10 m²

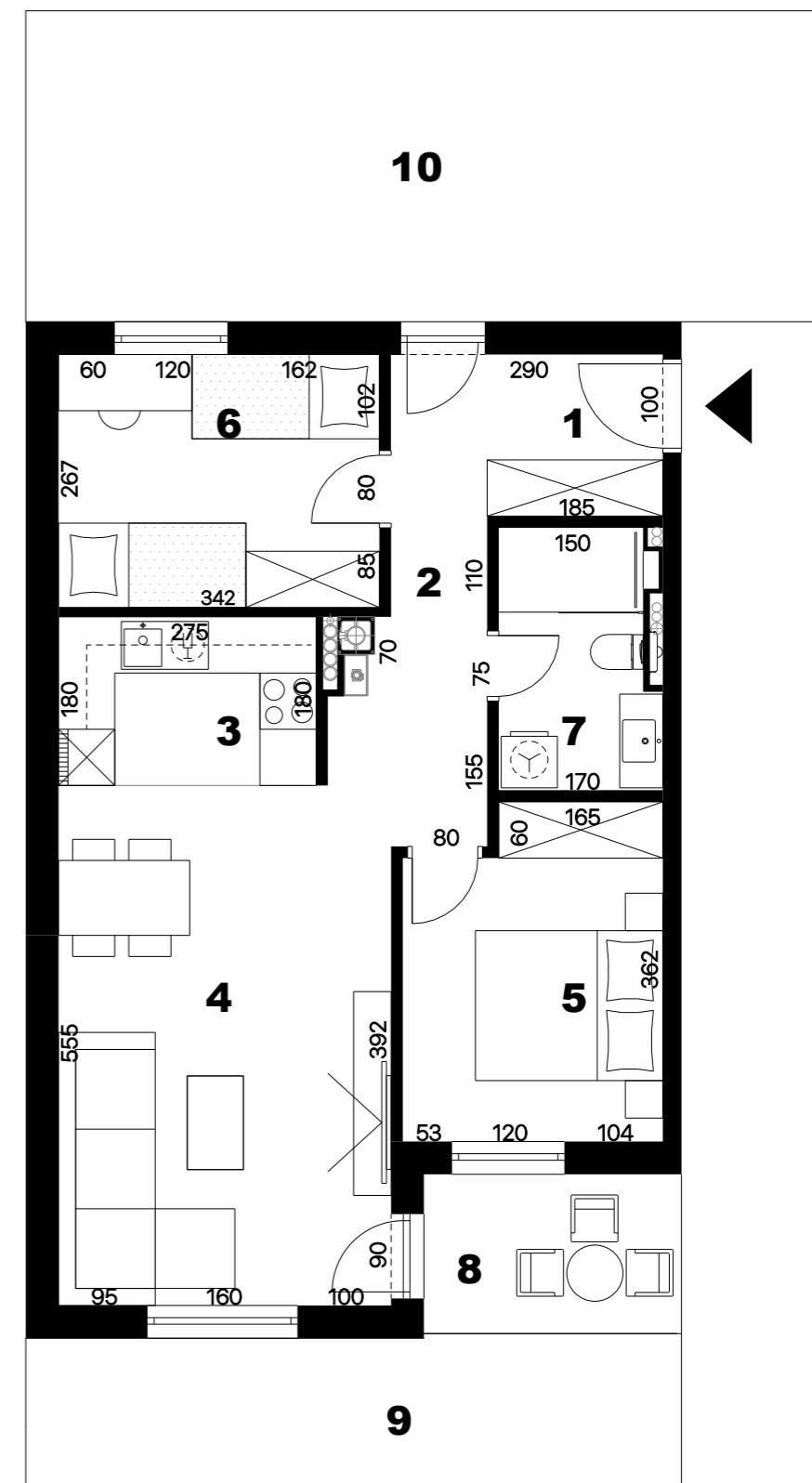

PRODANO



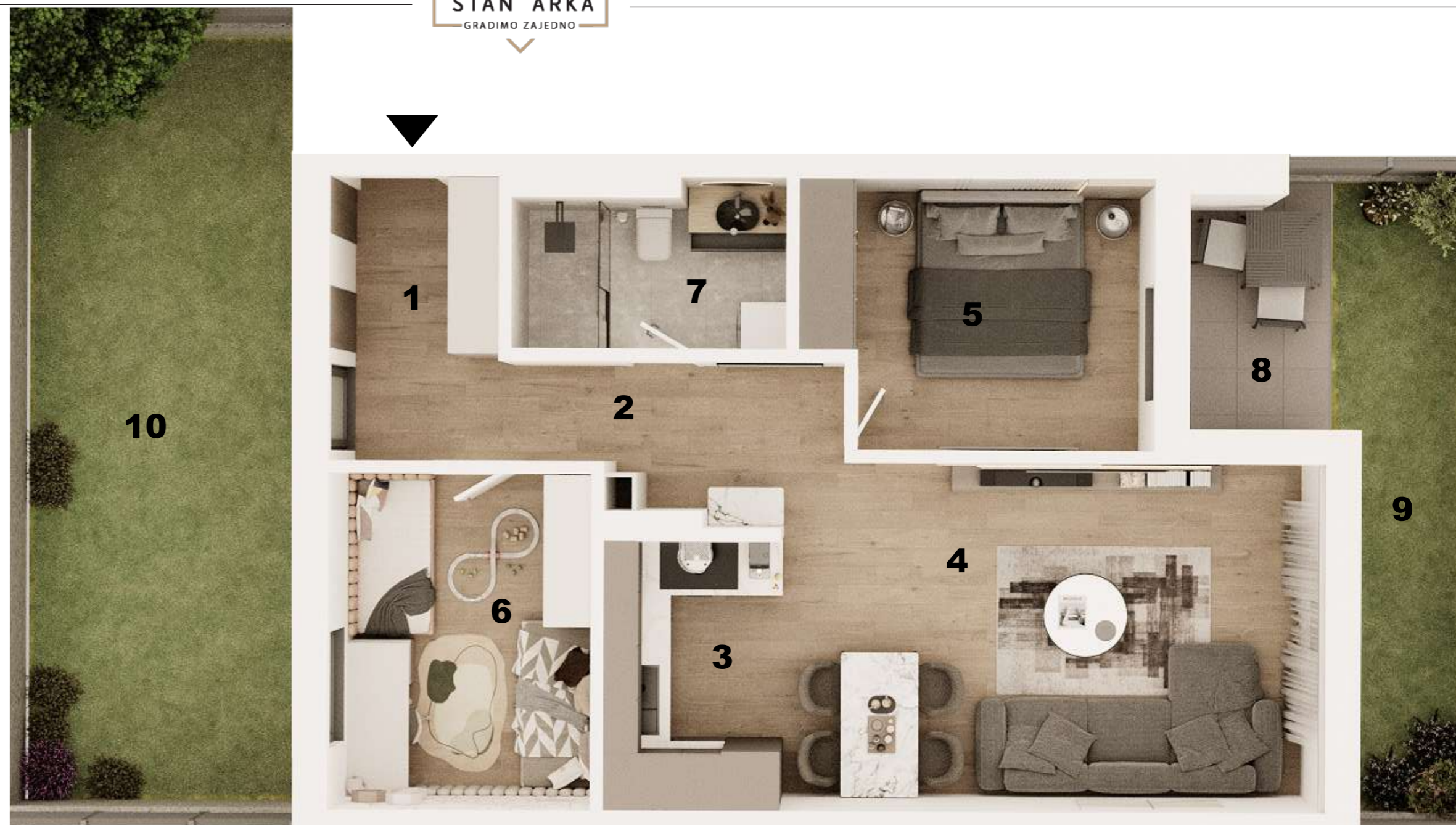

stan_S2-1

| | |
|----------------------------------|------------------------------------|
| 1. ulaz | 4,85 m ² |
| 2. hodnik | 4,64 m ² |
| 3. kuhinja | 4,95 m ² |
| 4. blagovaonica i dnevni boravak | 20,75 m ² |
| 5. spavaća soba 1 | 9,75 m ² |
| 6. spavaća soba 2 | 9,20 m ² |
| 7. kupaonica | 4,85 m ² |
| 8. natkrivena terasa | 4,42 x 0,50 = 2,21 m ² |
| 9. vrt 1 | 11,00 x 0,10 = 1,10 m ² |
| 10. vrt 2 | 28,00 x 0,10 = 2,80 m ² |

ukupno 65,10 m²

PRODANO



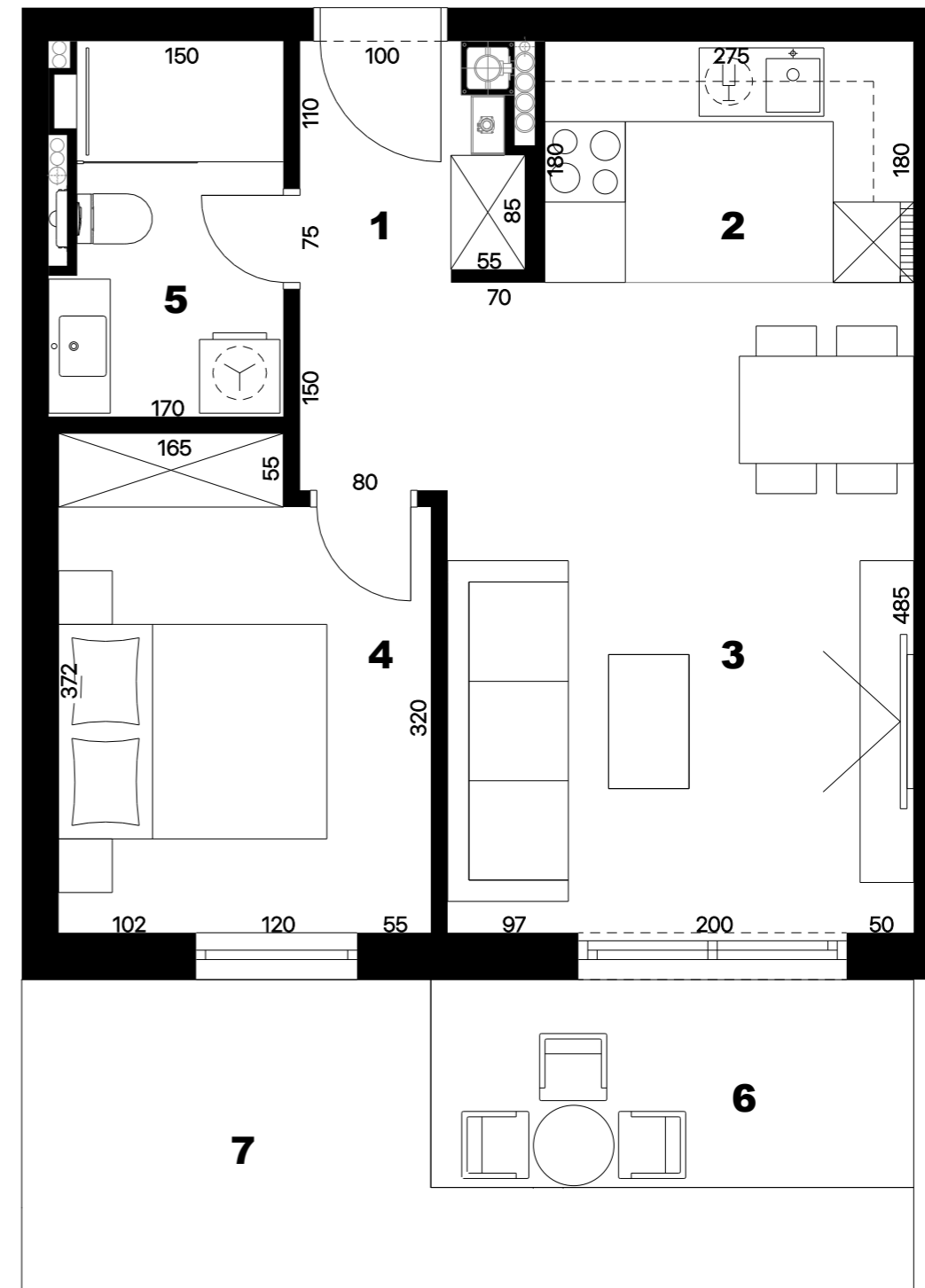
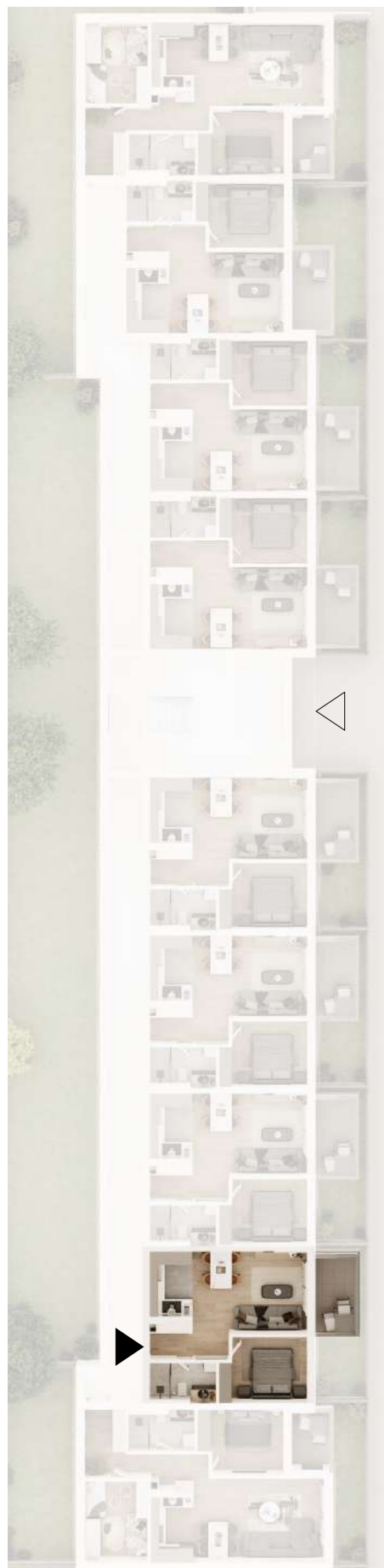

stan_S2-2

| | |
|----------------------------------|-----------------------------------|
| 1. ulaz | 2,93 m ² |
| 2. kuhinja | 4,95 m ² |
| 3. blagovaonica i dnevni boravak | 18,95 m ² |
| 4. spavaća soba | 9,95 m ² |
| 5. kupaonica | 4,85 m ² |
| 6. natkrivena terasa | 5,93 x 0,50 = 2,97 m ² |
| 7. vrt | 9,50 x 0,10 = 0,95 m ² |

ukupno

45,55 m²

PRODANO



PRODANO

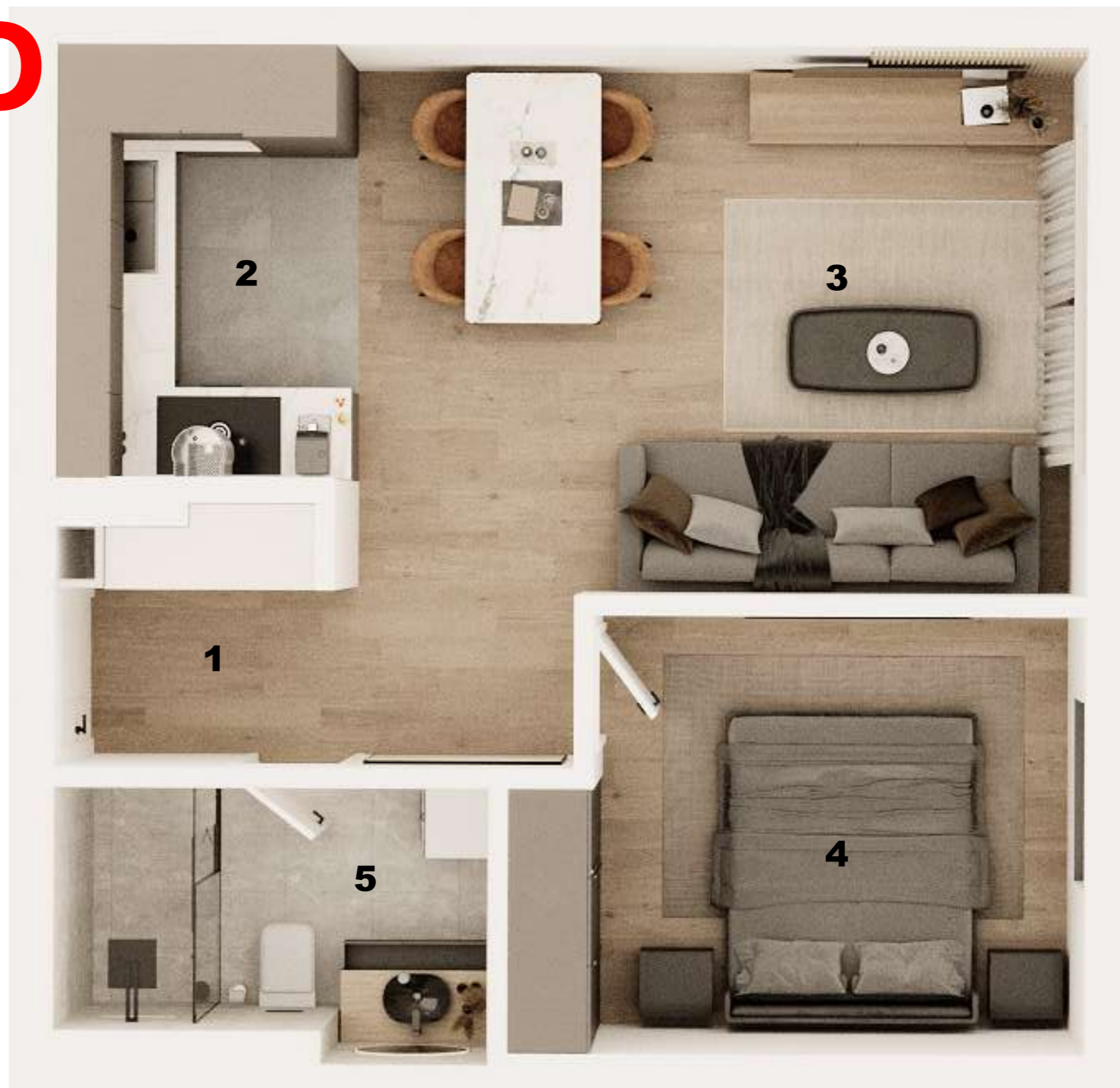

stan_S2-2

- | | |
|----------------------------------|-----------------------------------|
| 1. ulaz | 2,93 m ² |
| 2. kuhinja | 4,95 m ² |
| 3. blagovaonica i dnevni boravak | 18,95 m ² |
| 4. spavaća soba | 9,95 m ² |
| 5. kupaonica | 4,85 m ² |
| 6. natkrivena terasa | 5,93 x 0,50 = 2,97 m ² |
| 7. vrt | 9,50 x 0,10 = 0,95 m ² |

ukupno

45,55 m²



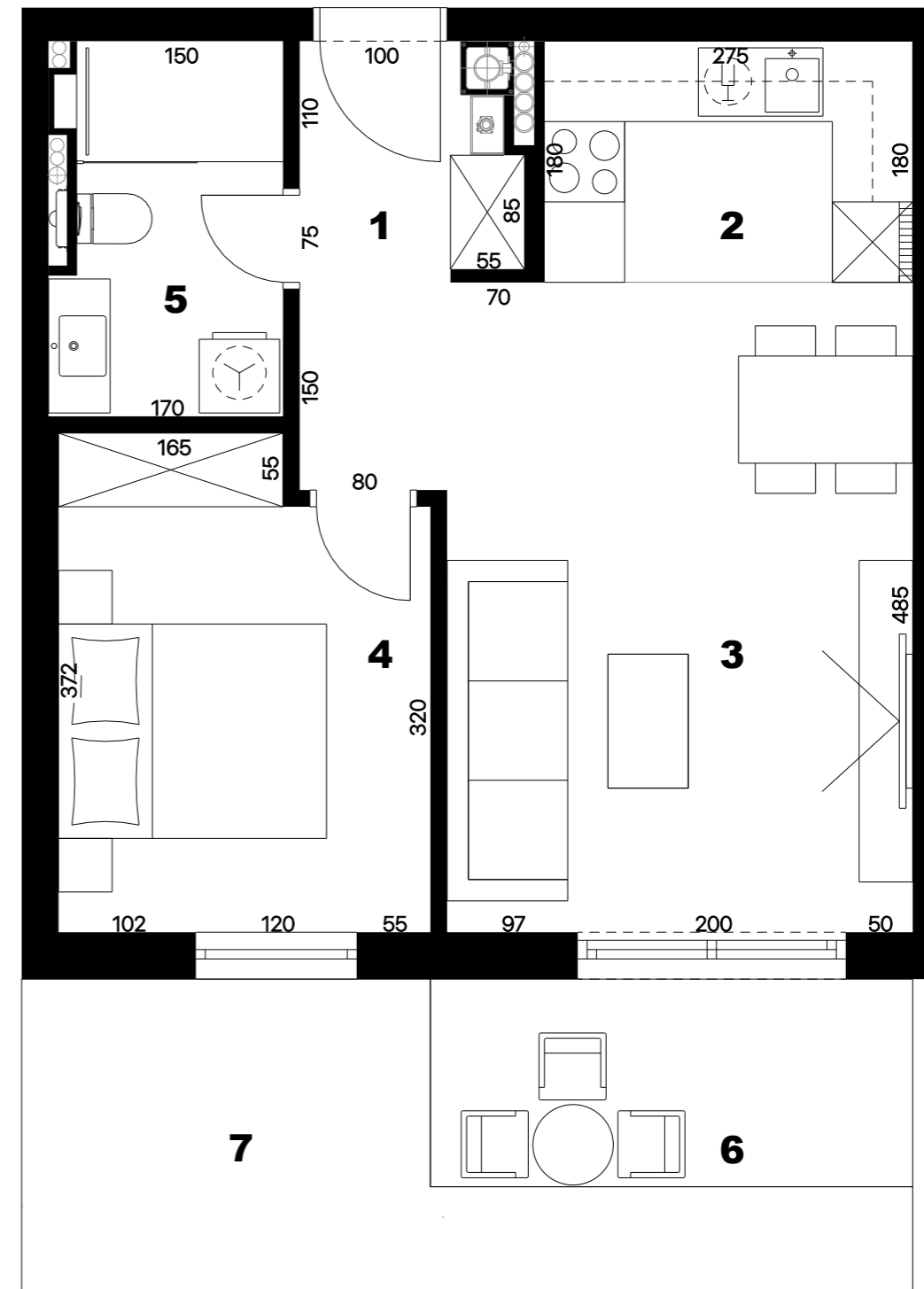

stan_S2-3

| | |
|----------------------------------|------------------------------------|
| 1. ulaz | 2,93 m ² |
| 2. kuhinja | 4,95 m ² |
| 3. blagovaonica i dnevni boravak | 18,95 m ² |
| 4. spavaća soba | 9,95 m ² |
| 5. kupaonica | 4,85 m ² |
| 6. natkrivena terasa | 5,93 x 0,50 = 2,97 m ² |
| 7. vrt | 10,00 x 0,10 = 1,00 m ² |

ukupno

45,60 m²

PRODANO



PRODANO

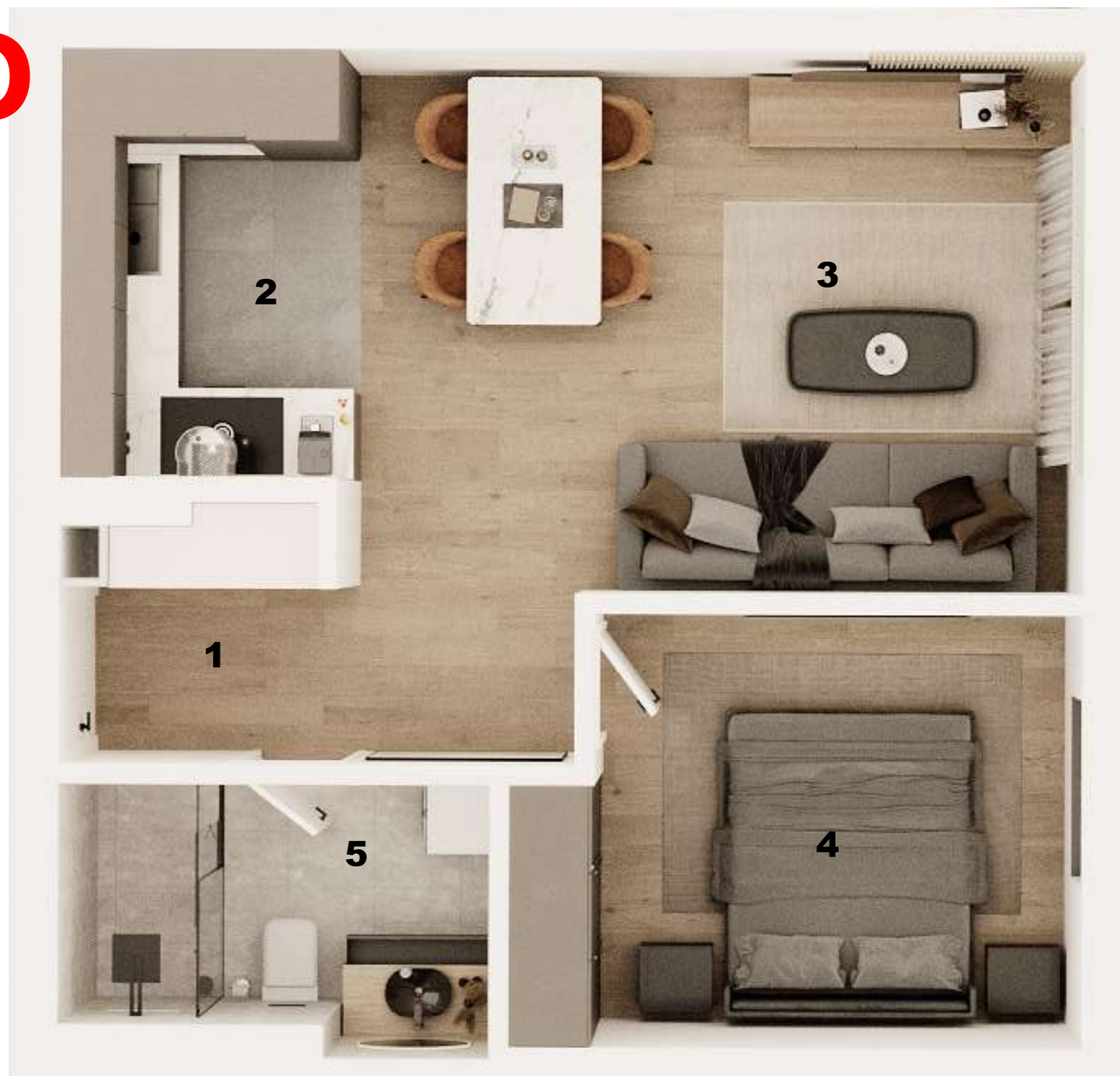

stan_S2-3

- | | |
|----------------------------------|------------------------------------|
| 1. ulaz | 2,93 m ² |
| 2. kuhinja | 4,95 m ² |
| 3. blagovaonica i dnevni boravak | 18,95 m ² |
| 4. spavaća soba | 9,95 m ² |
| 5. kupaonica | 4,85 m ² |
| 6. natkrivena terasa | 5,93 x 0,50 = 2,97 m ² |
| 7. vrt | 10,00 x 0,10 = 1,00 m ² |

ukupno

45,60 m²



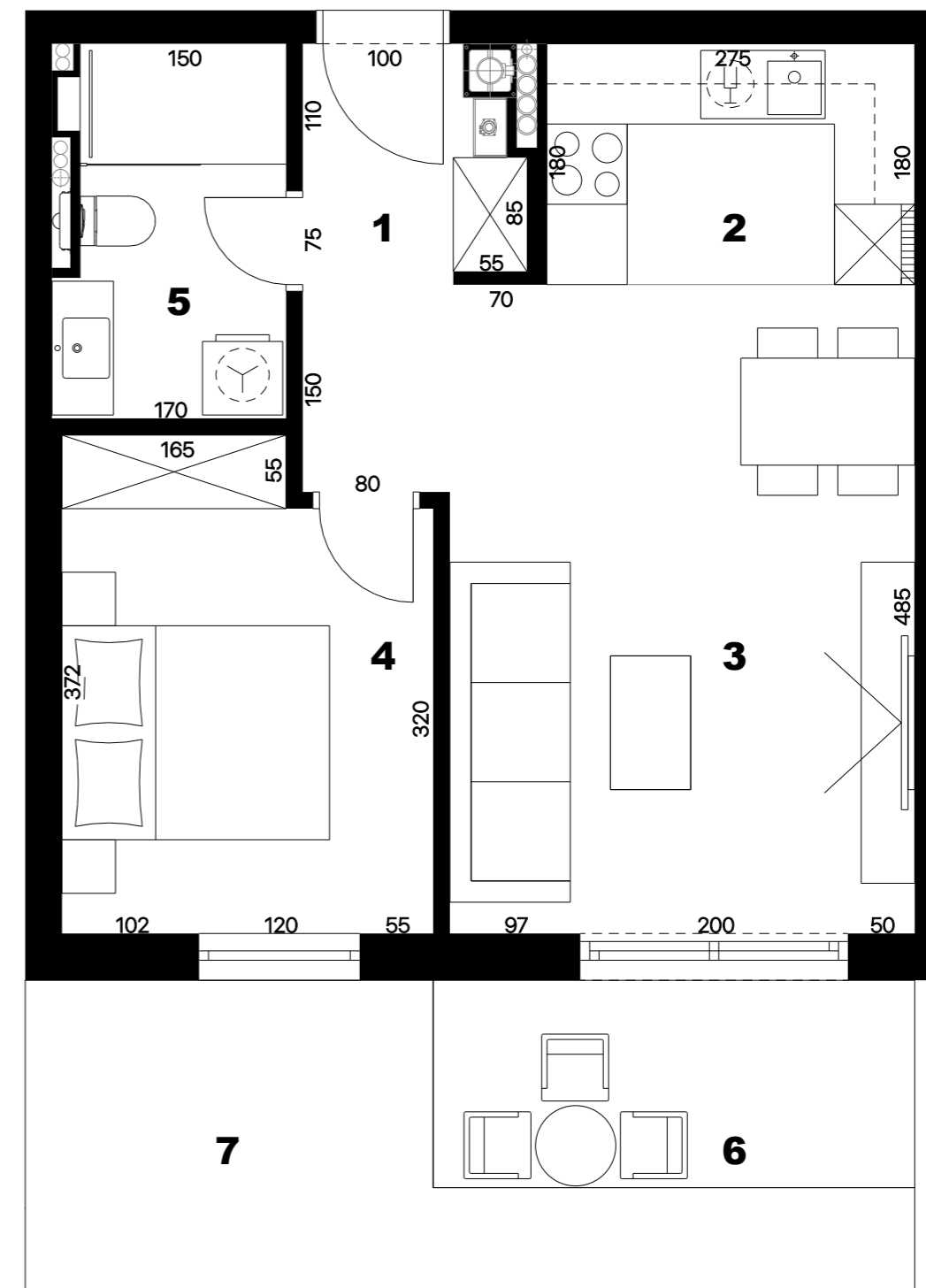
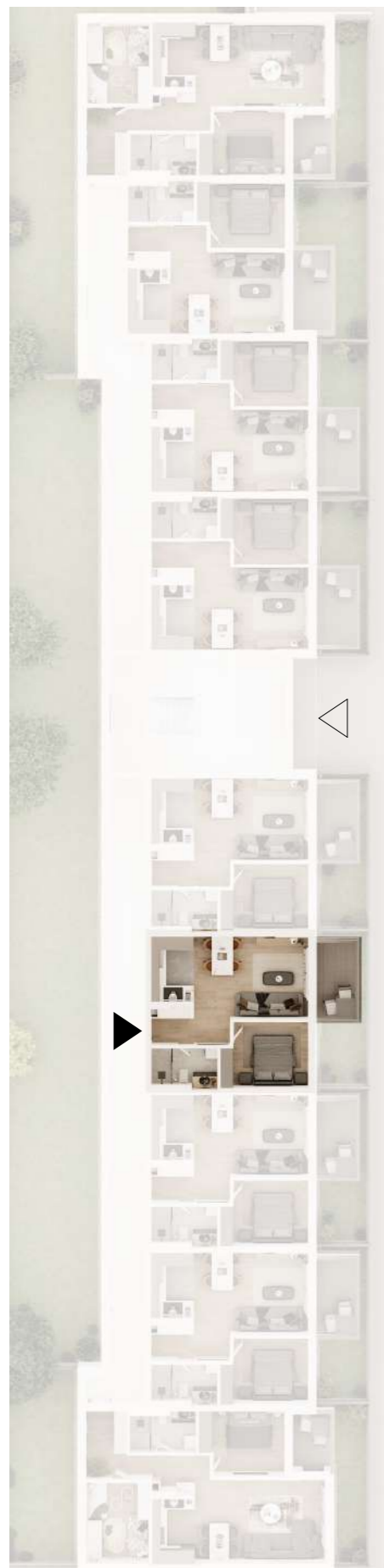

stan_S2-4

| | |
|----------------------------------|------------------------------------|
| 1. ulaz | 2,93 m ² |
| 2. kuhinja | 4,95 m ² |
| 3. blagovaonica i dnevni boravak | 18,95 m ² |
| 4. spavaća soba | 9,95 m ² |
| 5. kupaonica | 4,85 m ² |
| 6. natkrivena terasa | 5,93 x 0,50 = 2,97 m ² |
| 7. vrt | 10,00 x 0,10 = 1,00 m ² |

ukupno

45,60 m²

PRODANO



PRODANO



stan_S2-4

| | |
|----------------------------------|------------------------------------|
| 1. ulaz | 2,93 m ² |
| 2. kuhinja | 4,95 m ² |
| 3. blagovaonica i dnevni boravak | 18,95 m ² |
| 4. spavaća soba | 9,95 m ² |
| 5. kupaonica | 4,85 m ² |
| 6. natkrivena terasa | 5,93 x 0,50 = 2,97 m ² |
| 7. vrt | 10,00 x 0,10 = 1,00 m ² |

ukupno

45,60 m²



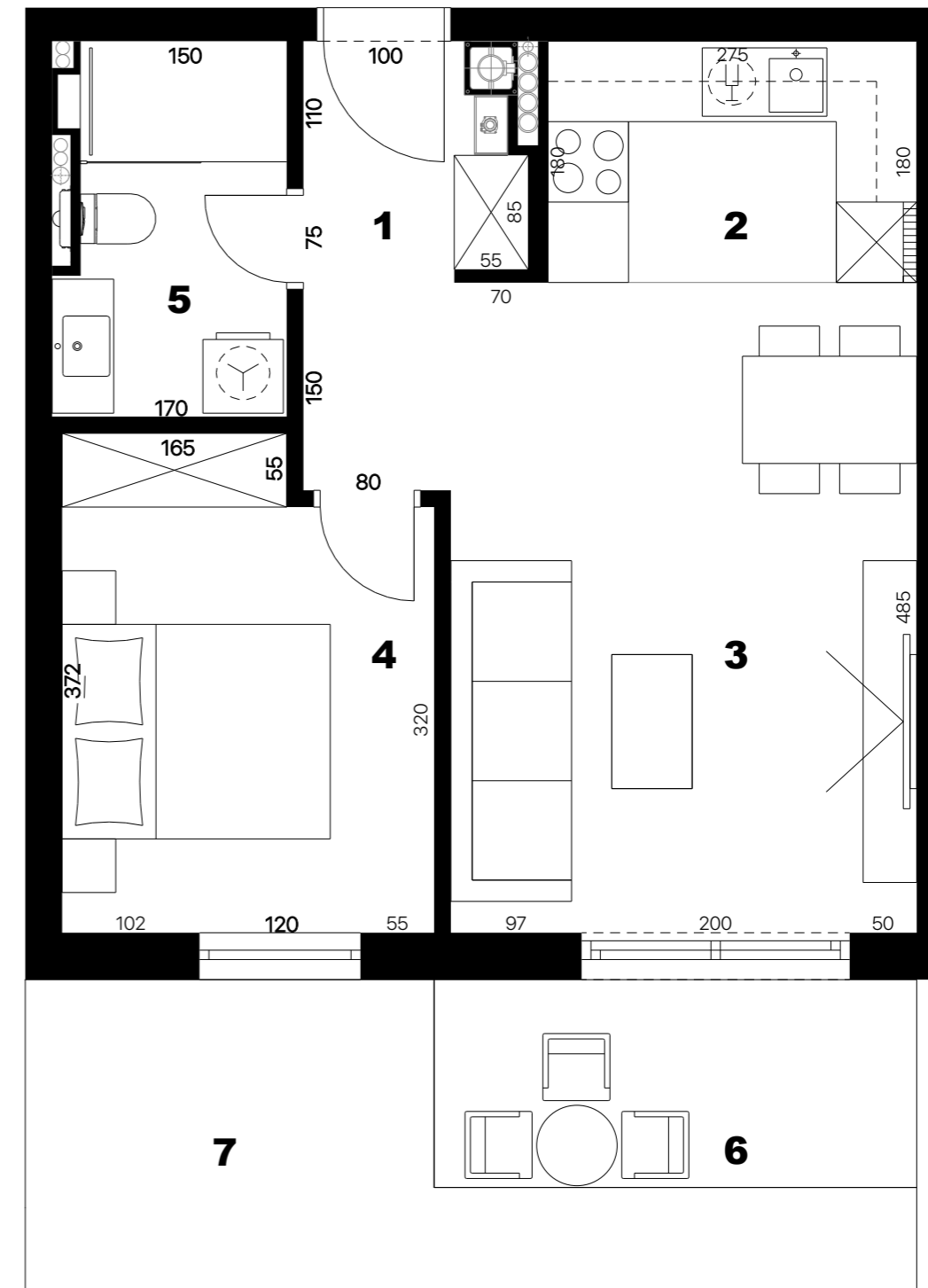

stan_S2-5

| | |
|----------------------------------|------------------------------------|
| 1. ulaz | 2,93 m ² |
| 2. kuhinja | 4,95 m ² |
| 3. blagovaonica i dnevni boravak | 18,95 m ² |
| 4. spavaća soba | 9,95 m ² |
| 5. kupaonica | 4,85 m ² |
| 6. natkrivena terasa | 5,93 x 0,50 = 2,97 m ² |
| 7. vrt | 11,00 x 0,10 = 1,10 m ² |

ukupno

45,70 m²

PRODANO



PRODANO



stan_S2-5

| | |
|----------------------------------|------------------------------------|
| 1. ulaz | 2,93 m ² |
| 2. kuhinja | 4,95 m ² |
| 3. blagovaonica i dnevni boravak | 18,95 m ² |
| 4. spavaća soba | 9,95 m ² |
| 5. kupaonica | 4,85 m ² |
| 6. natkrivena terasa | 5,93 x 0,50 = 2,97 m ² |
| 7. vrt | 11,00 x 0,10 = 1,10 m ² |

ukupno

45,70 m²



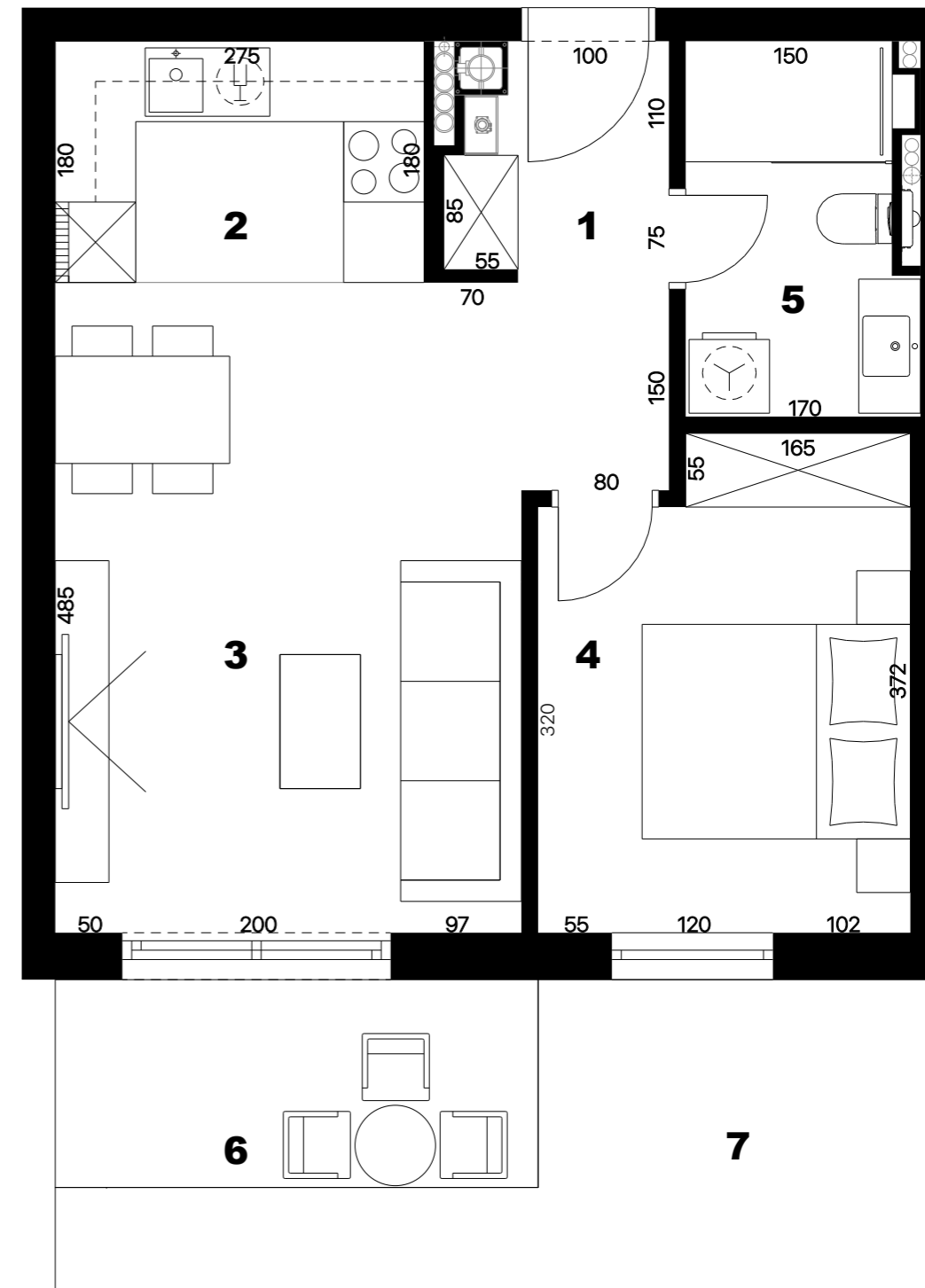
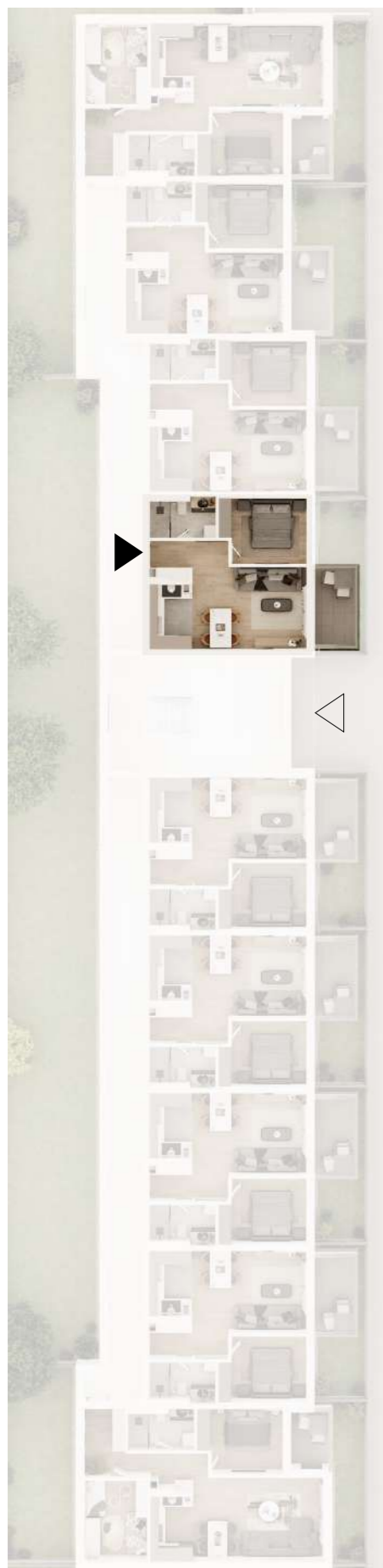

stan_S2-6

| | |
|----------------------------------|------------------------------------|
| 1. ulaz | 2,93 m ² |
| 2. kuhinja | 4,95 m ² |
| 3. blagovaonica i dnevni boravak | 18,95 m ² |
| 4. spavaća soba | 9,95 m ² |
| 5. kupaonica | 4,85 m ² |
| 6. natkrivena terasa | 5,93 x 0,50 = 2,97 m ² |
| 7. vrt | 10,50 x 0,10 = 1,05 m ² |

ukupno 45,65 m²





stan_S2-6

| | |
|----------------------------------|------------------------------------|
| 1. ulaz | 2,93 m ² |
| 2. kuhinja | 4,95 m ² |
| 3. blagovaonica i dnevni boravak | 18,95 m ² |
| 4. spavaća soba | 9,95 m ² |
| 5. kupaonica | 4,85 m ² |
| 6. natkrivena terasa | 5,93 x 0,50 = 2,97 m ² |
| 7. vrt | 10,50 x 0,10 = 1,05 m ² |

ukupno

45,65 m²



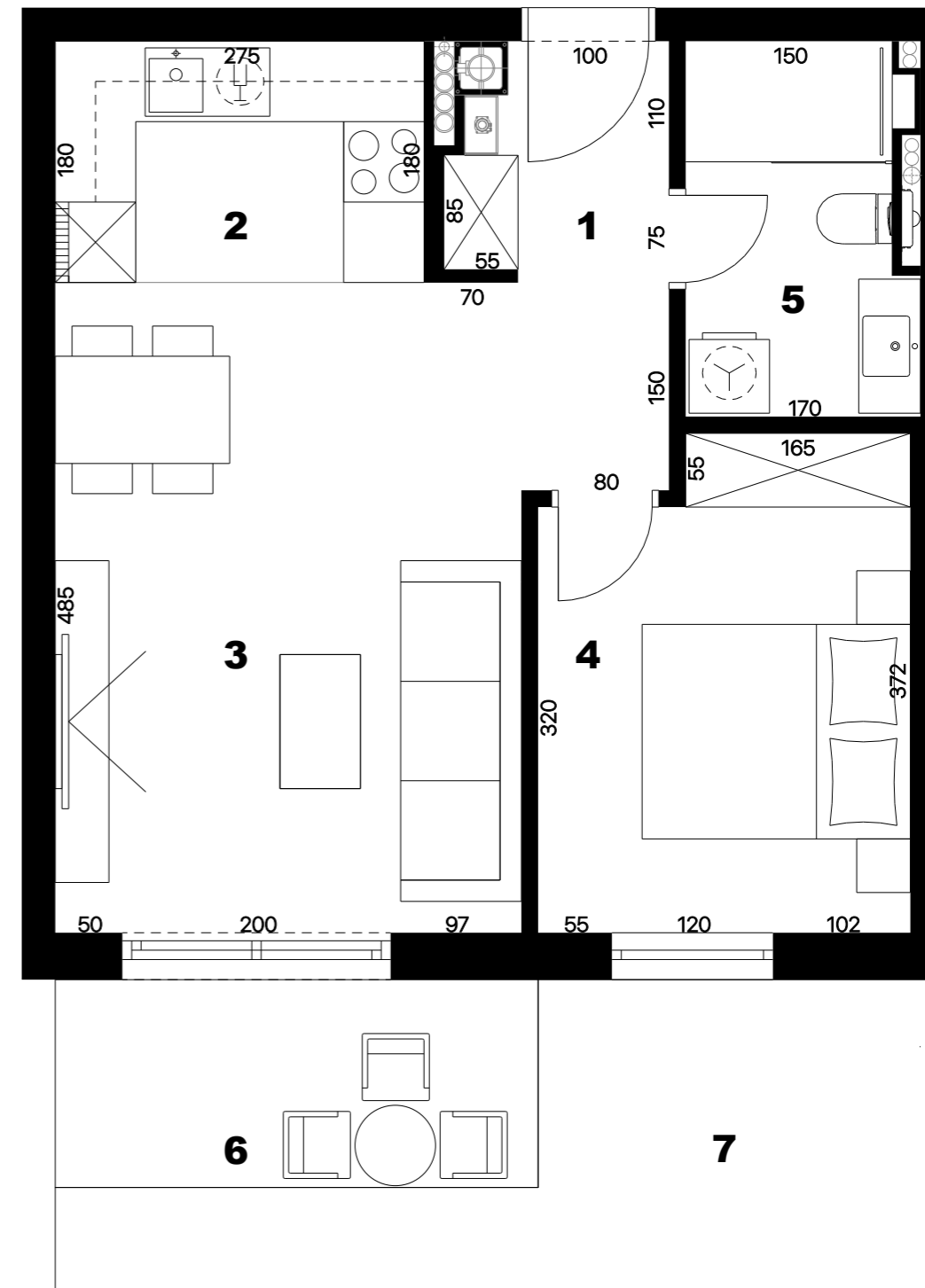
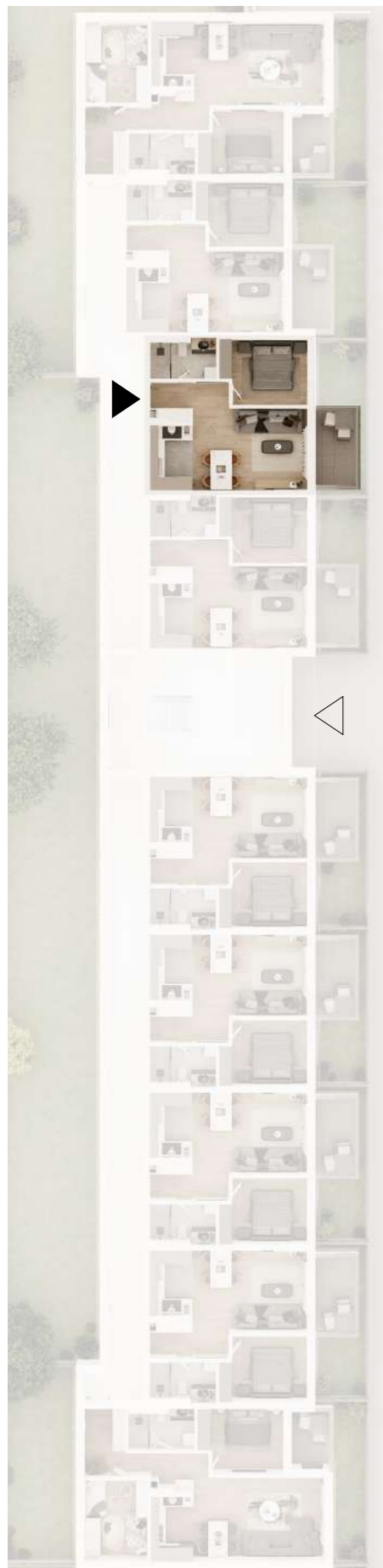

stan_S2-7

| | |
|----------------------------------|------------------------------------|
| 1. ulaz | 2,93 m ² |
| 2. kuhinja | 4,95 m ² |
| 3. blagovaonica i dnevni boravak | 18,95 m ² |
| 4. spavaća soba | 9,95 m ² |
| 5. kupaonica | 4,85 m ² |
| 6. natkrivena terasa | 5,93 x 0,50 = 2,97 m ² |
| 7. vrt | 10,00 x 0,10 = 1,00 m ² |

ukupno

45,60 m²

PRODANO



PRODANO



stan_S2-7

| | |
|----------------------------------|------------------------------------|
| 1. ulaz | 2,93 m ² |
| 2. kuhinja | 4,95 m ² |
| 3. blagovaonica i dnevni boravak | 18,95 m ² |
| 4. spavaća soba | 9,95 m ² |
| 5. kupaonica | 4,85 m ² |
| 6. natkrivena terasa | 5,93 x 0,50 = 2,97 m ² |
| 7. vrt | 10,00 x 0,10 = 1,00 m ² |

ukupno 45,60 m²



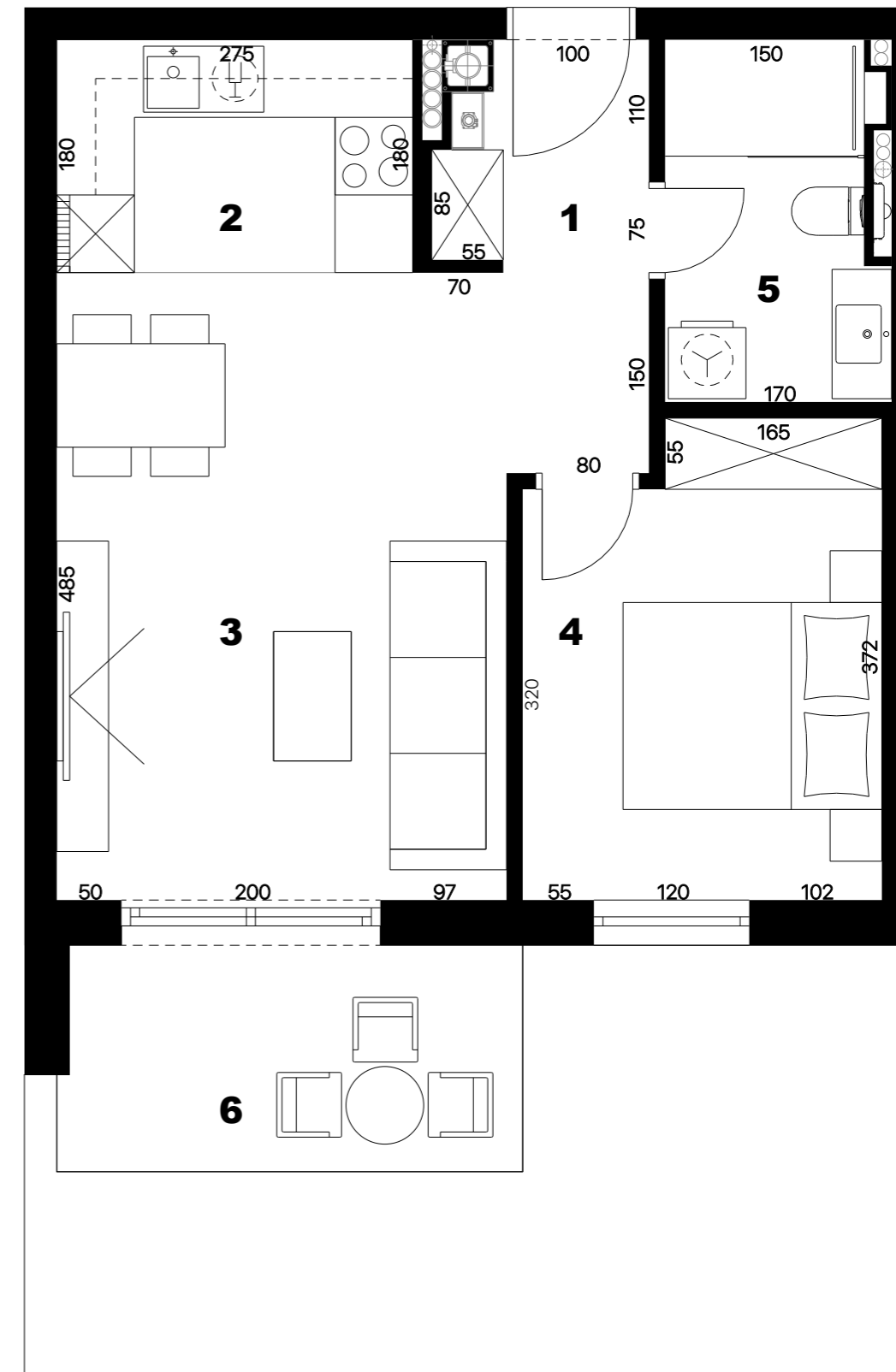

stan_S2-8

| | |
|----------------------------------|-----------------------------------|
| 1. ulaz | 2,93 m ² |
| 2. kuhinja | 4,95 m ² |
| 3. blagovaonica i dnevni boravak | 18,95 m ² |
| 4. spavaća soba | 9,95 m ² |
| 5. kupaonica | 4,85 m ² |
| 6. natkrivena terasa | 5,93 x 0,50= 2,97 m ² |
| 7. vrt | 15,00 x 0,10= 1,50 m ² |

ukupno

46,10 m²





stan_S2-8

| | |
|----------------------------------|------------------------------------|
| 1. ulaz | 2,93 m ² |
| 2. kuhinja | 4,95 m ² |
| 3. blagovaonica i dnevni boravak | 18,95 m ² |
| 4. spavaća soba | 9,95 m ² |
| 5. kupaonica | 4,85 m ² |
| 6. natkrivena terasa | 5,93 x 0,50 = 2,97 m ² |
| 7. vrt | 15,00 x 0,10 = 1,50 m ² |

ukupno

46,10 m²



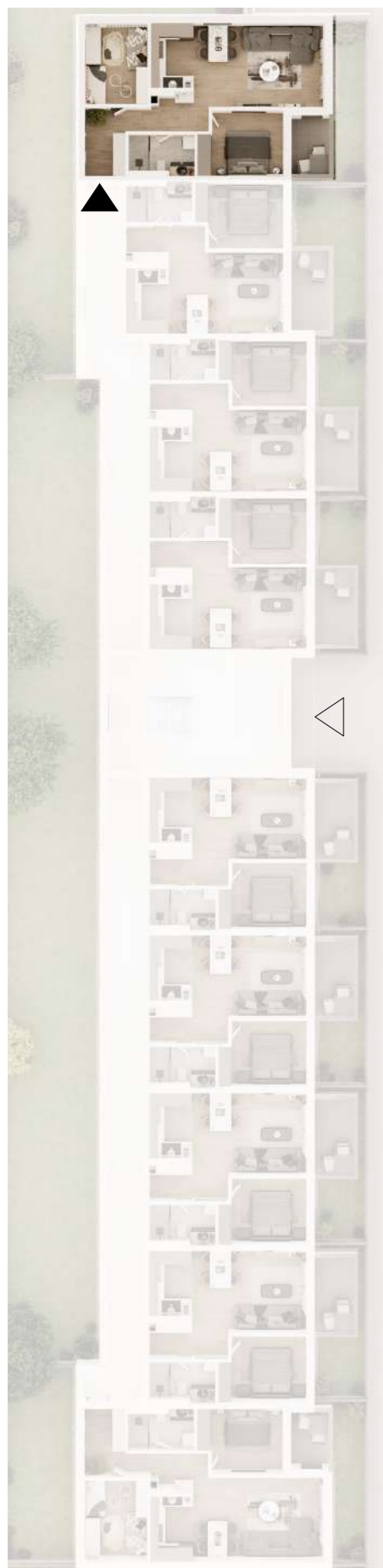

| stan S2-9 | |
|----------------------------------|------------------------------------|
| 1. ulaz | 4,85 m ² |
| 2. hodnik | 4,64 m ² |
| 3. kuhinja | 4,95 m ² |
| 4. blagovaonica i dnevni boravak | 20,75 m ² |
| 5. spavaća soba 1 | 9,75 m ² |
| 6. spavaća soba 2 | 9,20 m ² |
| 7. kupaoonica | 4,85 m ² |
| 8. natkrivena terasa | 4,42 x 0,50 = 2,21 m ² |
| 9. vrt 1 | 11,00 x 0,10 = 1,10 m ² |
| 10. vrt 2 | 92,00 x 0,10 = 9,20 m ² |

ukupno 71,50 m²

PRODANO





PRODANO

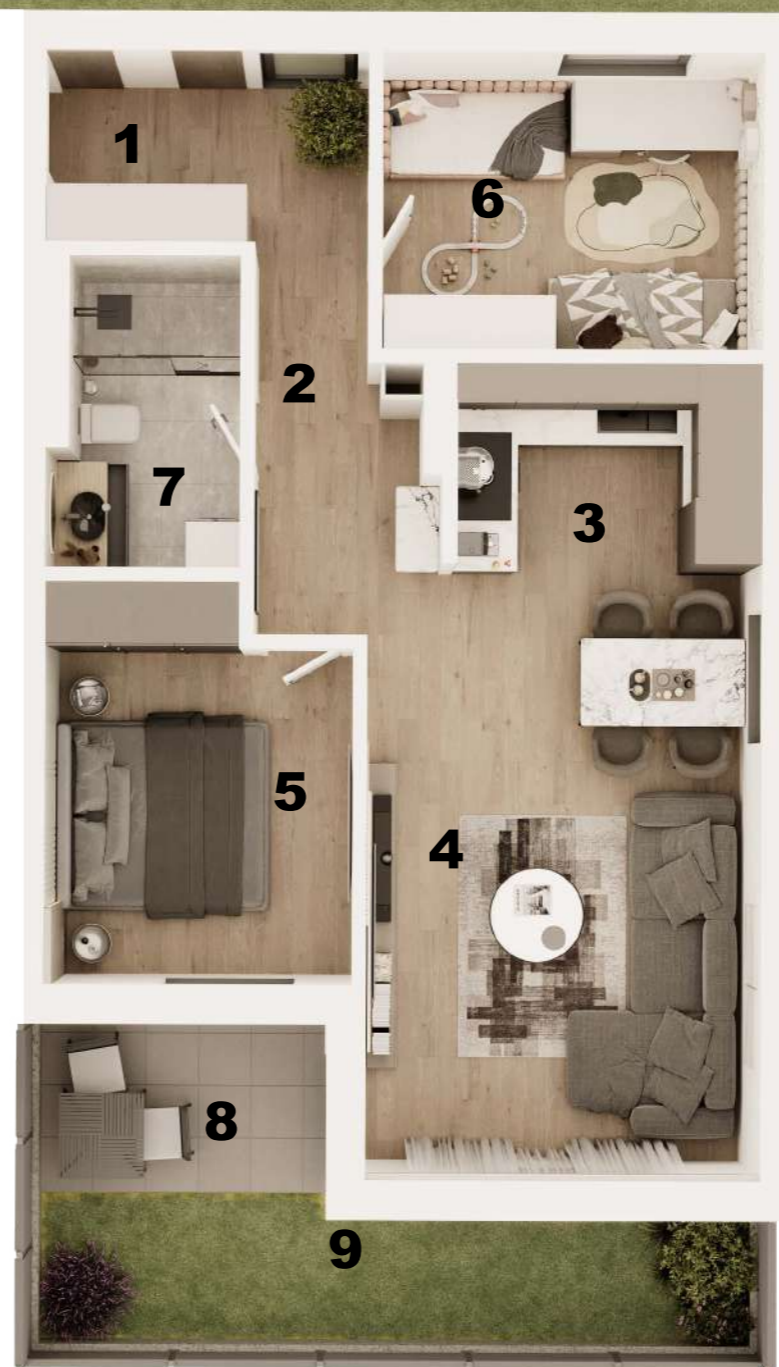

stan_S2-9

| | |
|----------------------------------|------------------------------------|
| 1. ulaz | 4,85 m ² |
| 2. hodnik | 4,64 m ² |
| 3. kuhinja | 4,95 m ² |
| 4. blagovaonica i dnevni boravak | 20,75 m ² |
| 5. spavaća soba 1 | 9,75 m ² |
| 6. spavaća soba 2 | 9,20 m ² |
| 7. kupaonica | 4,85 m ² |
| 8. natkrivena terasa | 4,42 x 0,50 = 2,21 m ² |
| 9. vrt 1 | 11,00 x 0,10 = 1,10 m ² |
| 10. vrt 2 | 92,00 x 0,10 = 9,20 m ² |

ukupno

71,50 m²



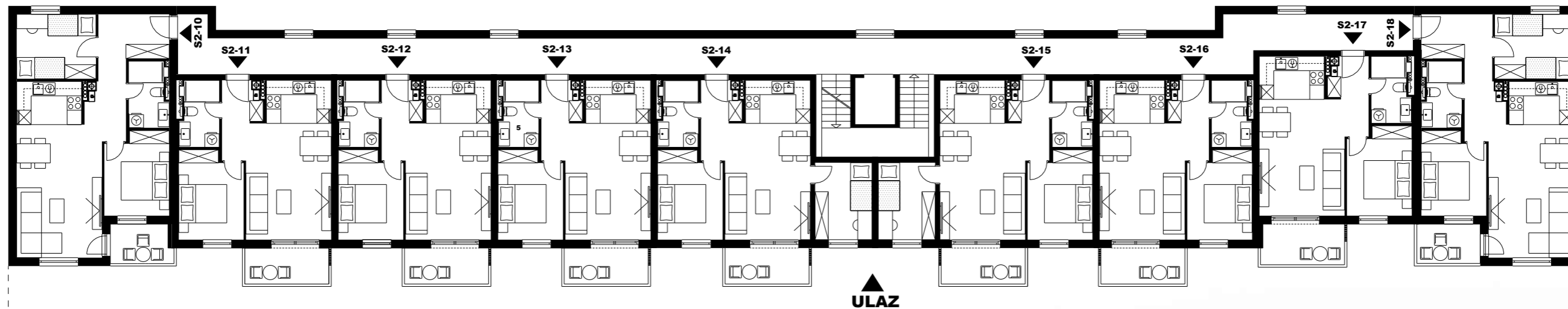





stan_S2-10

- | | |
|----------------------------------|----------------------------------|
| 1. ulaz | 4,85m ² |
| 2. hodnik | 4,64m ² |
| 3. kuhinja | 4,95m ² |
| 4. blagovaonica i dnevni boravak | 20,75m ² |
| 5. spavaća soba 1 | 9,75m ² |
| 6. spavaća soba 2 | 9,20m ² |
| 7. kupaonica | 4,85m ² |
| 8. natkriveni balkon | 4,42 x 0,50 = 2,21m ² |

ukupno

61,20 m²

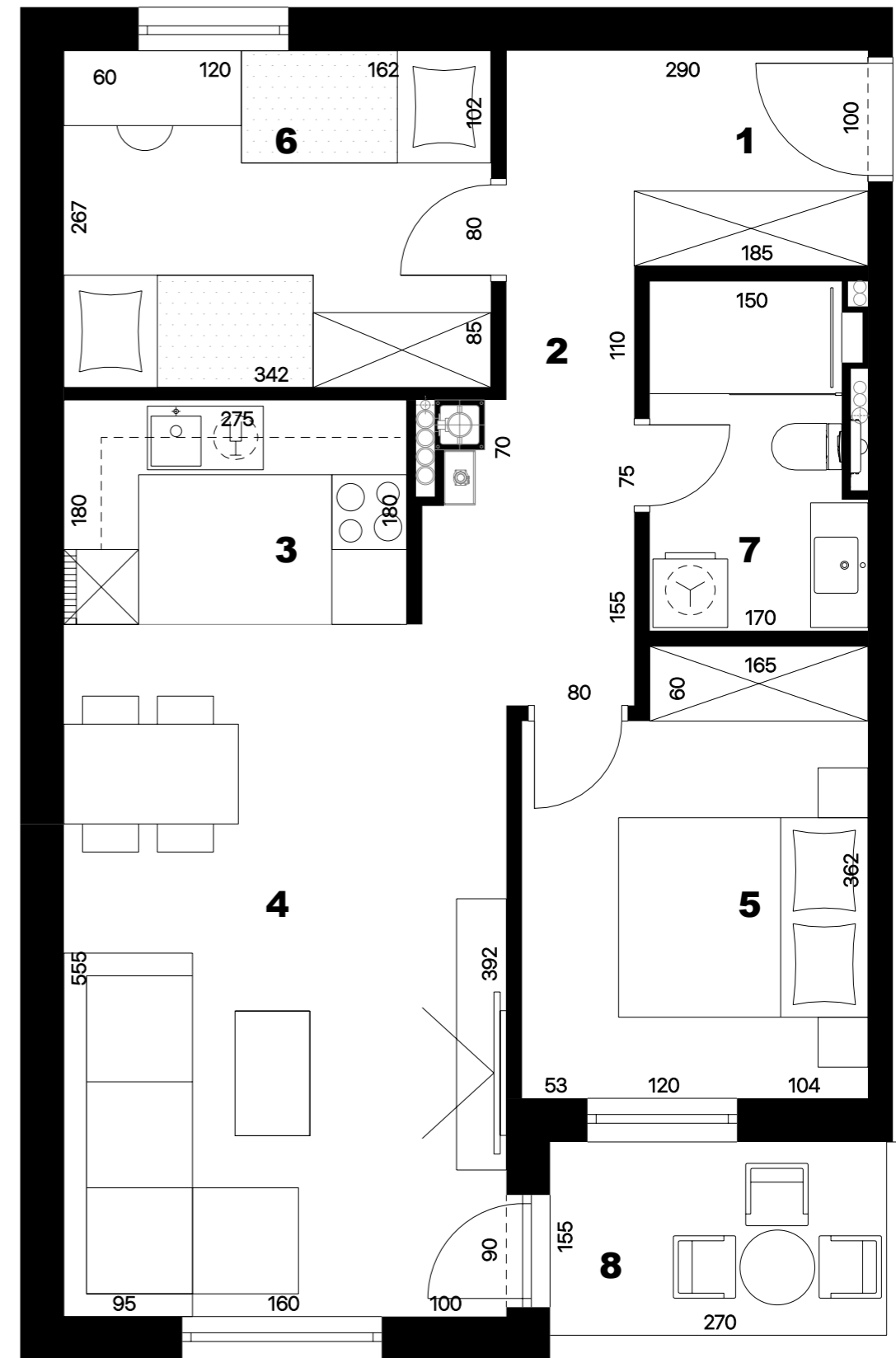

PRODANO



PRODANO



stan_S2-10

| | |
|----------------------------------|-----------------------------------|
| 1. ulaz | 4,85 m ² |
| 2. hodnik | 4,64 m ² |
| 3. kuhinja | 4,95 m ² |
| 4. blagovaonica i dnevni boravak | 20,75 m ² |
| 5. spavaća soba 1 | 9,75 m ² |
| 6. spavaća soba 2 | 9,20 m ² |
| 7. kupaonica | 4,85 m ² |
| 8. natkriveni balkon | 4,42 x 0,50 = 2,21 m ² |

ukupno

61,20 m²



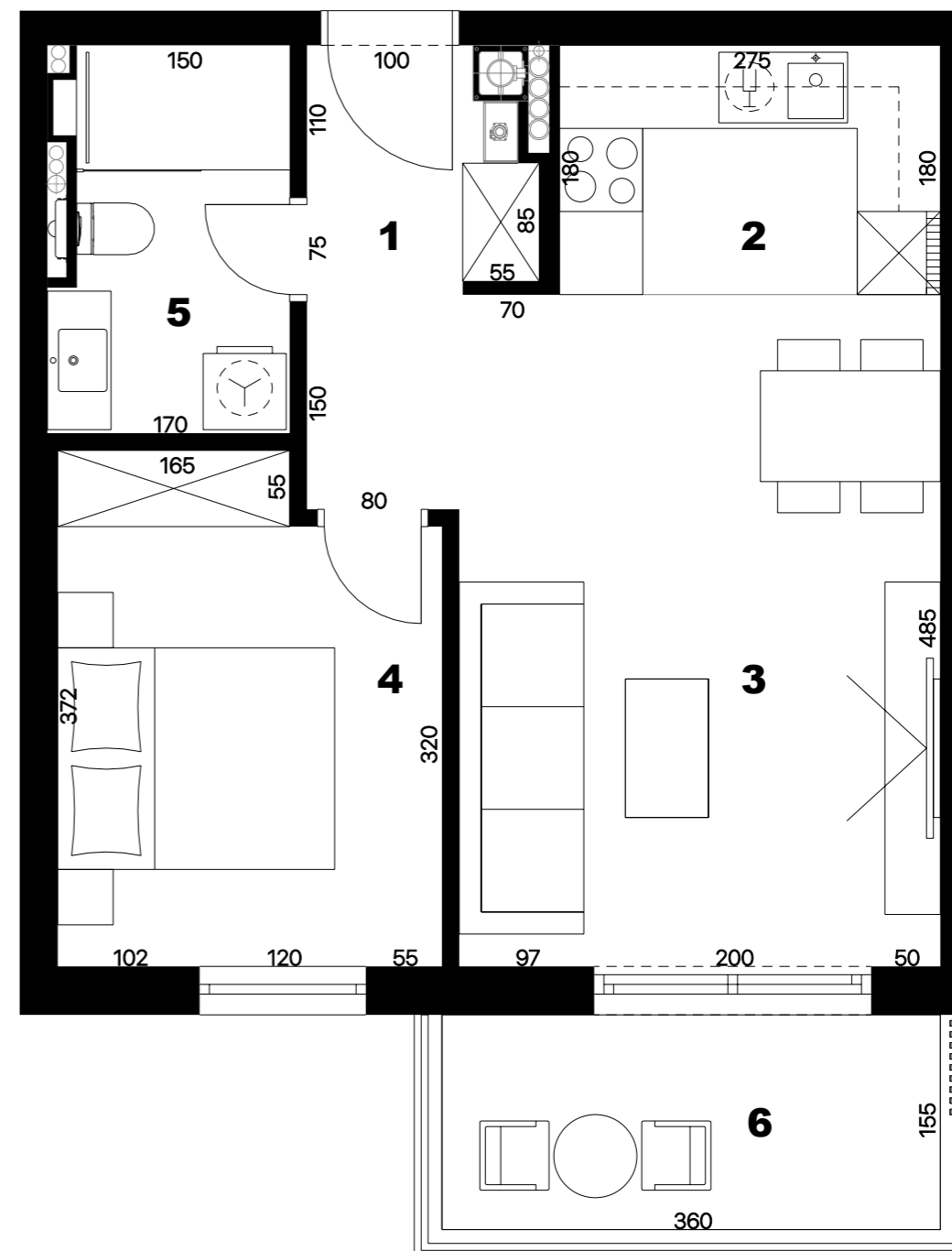

stan_S2-11

| | |
|----------------------------------|-----------------------------------|
| 1. ulaz | 2,93 m ² |
| 2. kuhinja | 4,95 m ² |
| 3. blagovaonica i dnevni boravak | 18,95 m ² |
| 4. spavaća soba | 9,95 m ² |
| 5. kupaonica | 4,85 m ² |
| 6. natkriveni balkon | 5,93 x 0,50 = 2,97 m ² |

ukupno

44,60 m²

PRODANO



PRODANO



stan_S2-11

- | | |
|----------------------------------|-----------------------------------|
| 1. ulaz | 2,93 m ² |
| 2. kuhinja | 4,95 m ² |
| 3. blagovaonica i dnevni boravak | 18,95 m ² |
| 4. spavaća soba | 9,95 m ² |
| 5. kupaonica | 4,85 m ² |
| 6. natkriveni balkon | 5,93 x 0,50 = 2,97 m ² |

ukupno

44,60 m²



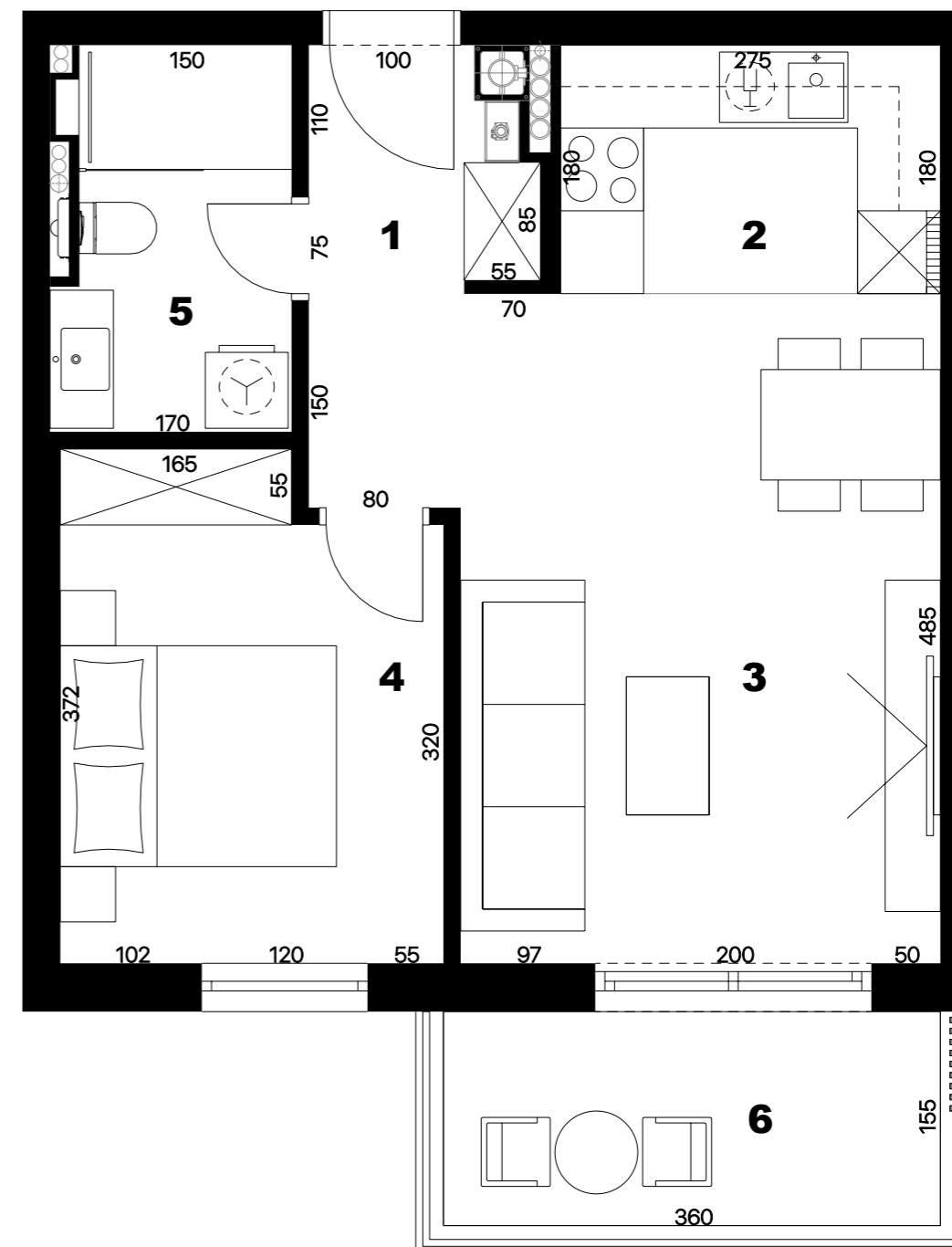

stan_S2-12

| | |
|----------------------------------|-----------------------------------|
| 1. ulaz | 2,93 m ² |
| 2. kuhinja | 4,95 m ² |
| 3. blagovaonica i dnevni boravak | 18,95 m ² |
| 4. spavaća soba | 9,95 m ² |
| 5. kupaonica | 4,85 m ² |
| 6. natkriveni balkon | 5,93 x 0,50 = 2,97 m ² |

ukupno 44,60 m²

PRODANO





stan_S2-12

| | |
|----------------------------------|-----------------------------------|
| 1. ulaz | 2,93 m ² |
| 2. kuhinja | 4,95 m ² |
| 3. blagovaonica i dnevni boravak | 18,95 m ² |
| 4. spavaća soba | 9,95 m ² |
| 5. kupaonica | 4,85 m ² |
| 6. natkriveni balkon | 5,93 x 0,50 = 2,97 m ² |

ukupno

44,60 m²

PRODANO



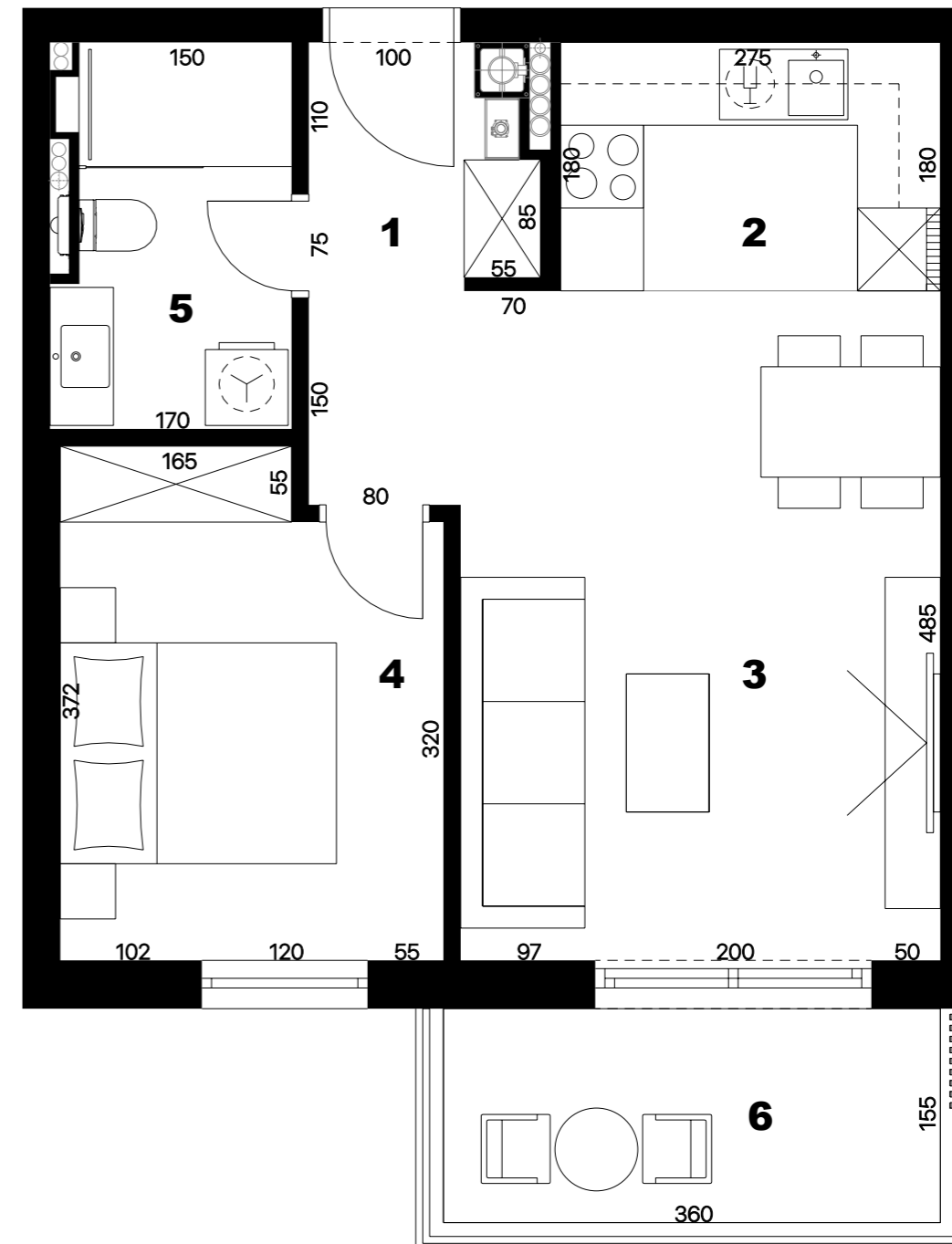

stan S2-13

| | |
|----------------------------------|-----------------------------------|
| 1. ulaz | 2,93 m ² |
| 2. kuhinja | 4,95 m ² |
| 3. blagovaonica i dnevni boravak | 18,95 m ² |
| 4. spavaća soba | 9,95 m ² |
| 5. kupaonica | 4,85 m ² |
| 6. natkriveni balkon | 5,93 x 0,50 = 2,97 m ² |

ukupno

44,60 m²

PRODANO





stan_S2-13

- | | |
|----------------------------------|-----------------------------------|
| 1. ulaz | 2,93 m ² |
| 2. kuhinja | 4,95 m ² |
| 3. blagovaonica i dnevni boravak | 18,95 m ² |
| 4. spavaća soba | 9,95 m ² |
| 5. kupaonica | 4,85 m ² |
| 6. natkriveni balkon | 5,93 x 0,50 = 2,97 m ² |

ukupno

44,60 m²

PRODANO



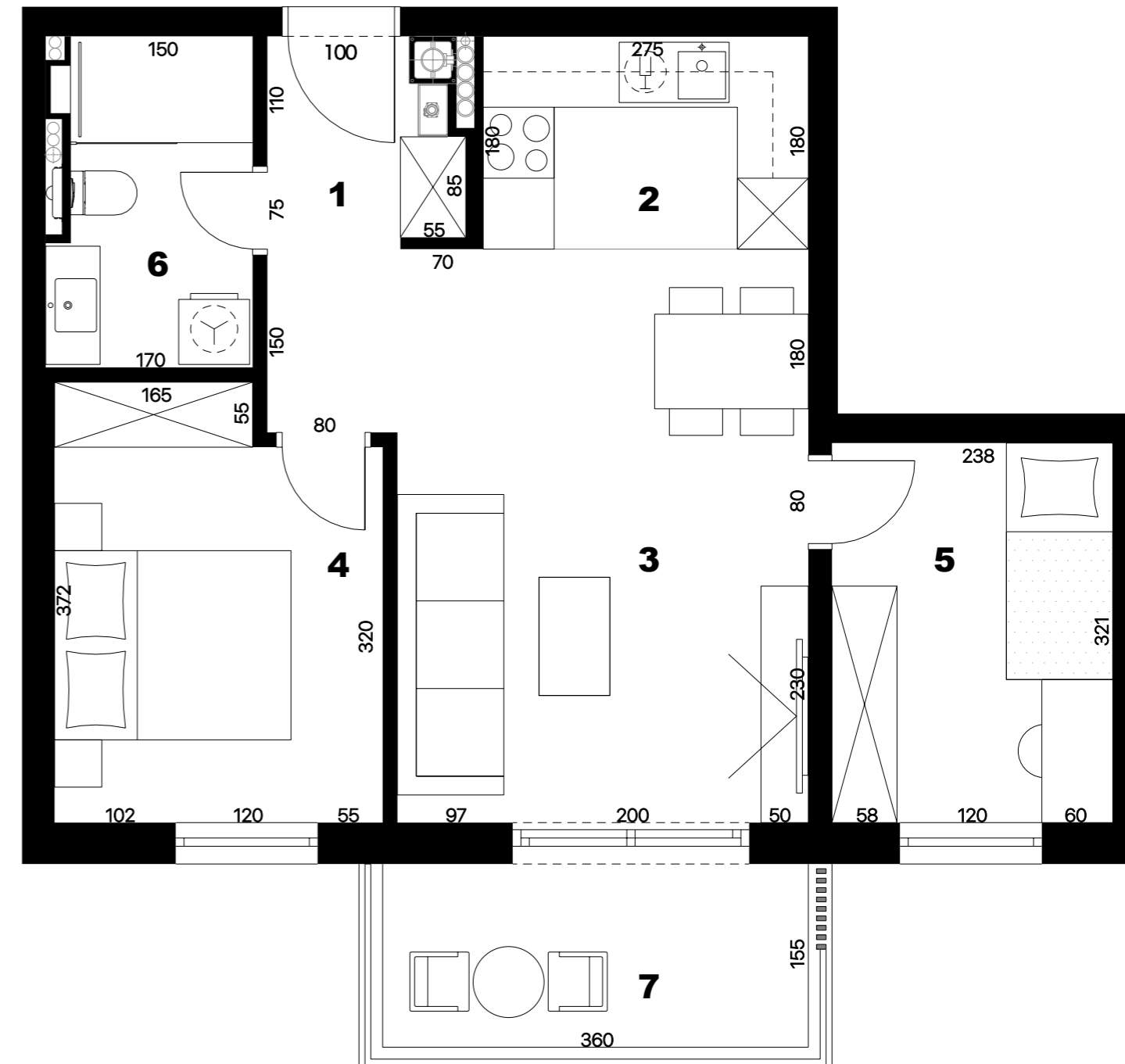

stan_S2-14

| | |
|----------------------------------|-----------------------------------|
| 1. ulaz | 2,93 m ² |
| 2. kuhinja | 4,95 m ² |
| 3. blagovaonica i dnevni boravak | 18,95 m ² |
| 4. spavaća soba 1 | 9,95 m ² |
| 5. spavaća soba 2 | 7,64 m ² |
| 6. kupaonica | 4,85 m ² |
| 7. natkriveni balkon | 5,93 x 0,50 = 2,97 m ² |

ukupno

52,24 m²

PRODANO



PRODANO



stan_S2-14

| | |
|----------------------------------|-----------------------------------|
| 1. ulaz | 2,93 m ² |
| 2. kuhinja | 4,95 m ² |
| 3. blagovaonica i dnevni boravak | 18,95 m ² |
| 4. spavaća soba 1 | 9,95 m ² |
| 5. spavaća soba 2 | 7,64 m ² |
| 6. kupaonica | 4,85 m ² |
| 7. natkriveni balkon | 5,93 x 0,50 = 2,97 m ² |

ukupno

52,24 m²



PRODANO



stan_S2-15

- | | |
|----------------------------------|-----------------------------------|
| 1. ulaz | 2,93 m ² |
| 2. kuhinja | 4,95 m ² |
| 3. blagovaonica i dnevni boravak | 18,95 m ² |
| 4. spavaća soba 1 | 9,95 m ² |
| 5. spavaća soba 2 | 7,64 m ² |
| 6. kupaonica | 4,85 m ² |
| 7. natkriveni balkon | 5,93 x 0,50 = 2,97 m ² |

ukupno

52,24 m²



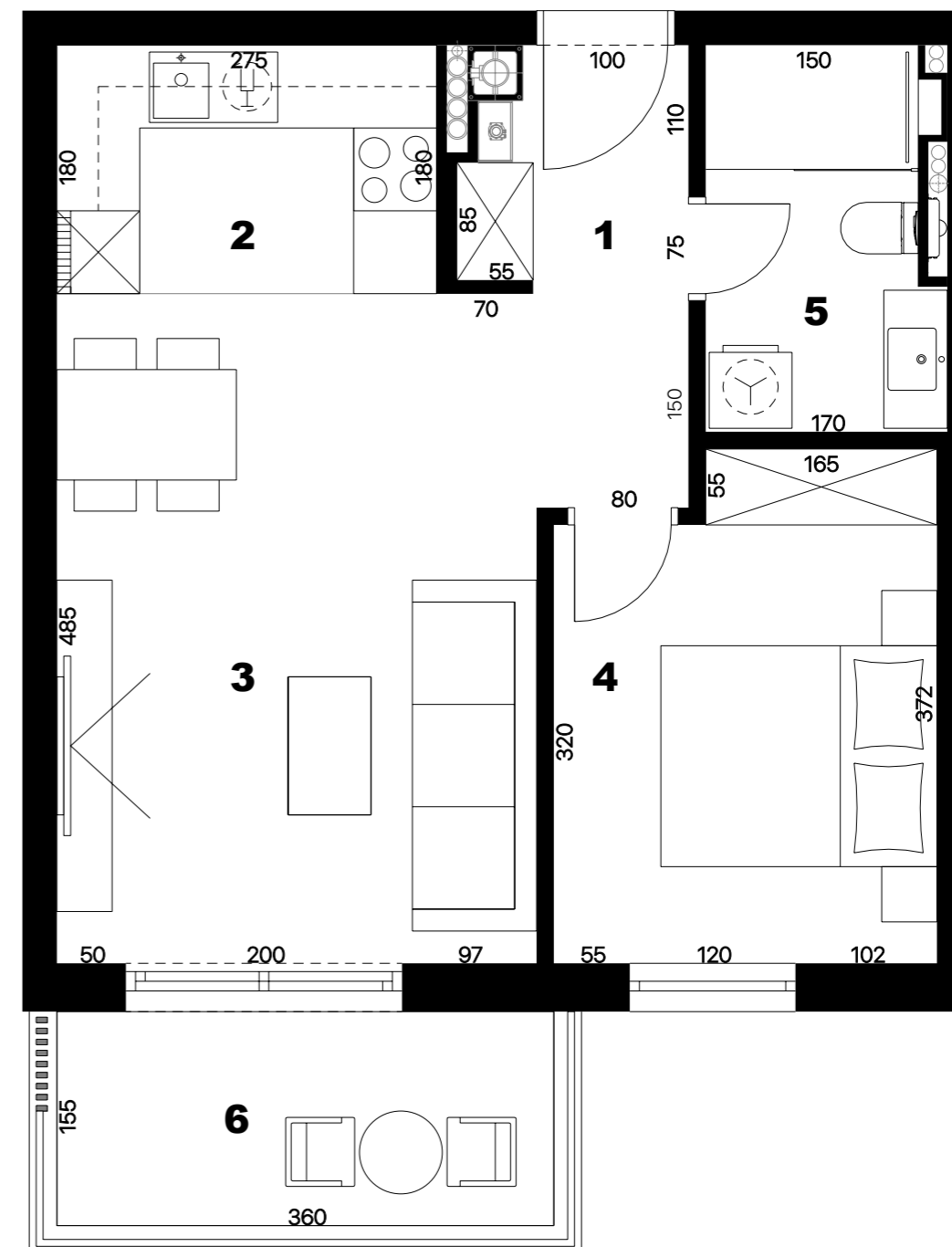

stan S2-16

| | |
|----------------------------------|-----------------------------------|
| 1. ulaz | 2,93 m ² |
| 2. kuhinja | 4,95 m ² |
| 3. blagovaonica i dnevni boravak | 18,95 m ² |
| 4. spavaća soba | 9,95 m ² |
| 5. kupaonica | 4,85 m ² |
| 6. natkriveni balkon | 5,93 x 0,50 = 2,97 m ² |

ukupno

44,60 m²

PRODANO



PRODANO



stan_S2-16

- | | |
|----------------------------------|-----------------------------------|
| 1. ulaz | 2,93 m ² |
| 2. kuhinja | 4,95 m ² |
| 3. blagovaonica i dnevni boravak | 18,95 m ² |
| 4. spavaća soba | 9,95 m ² |
| 5. kupaonica | 4,85 m ² |
| 6. natkriveni balkon | 5,93 x 0,50 = 2,97 m ² |

ukupno

44,60 m²

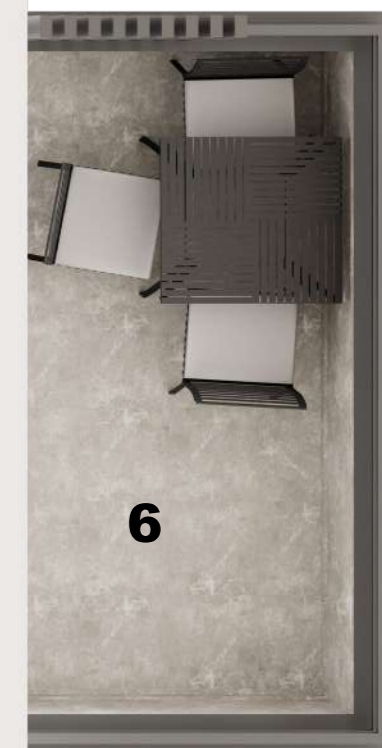

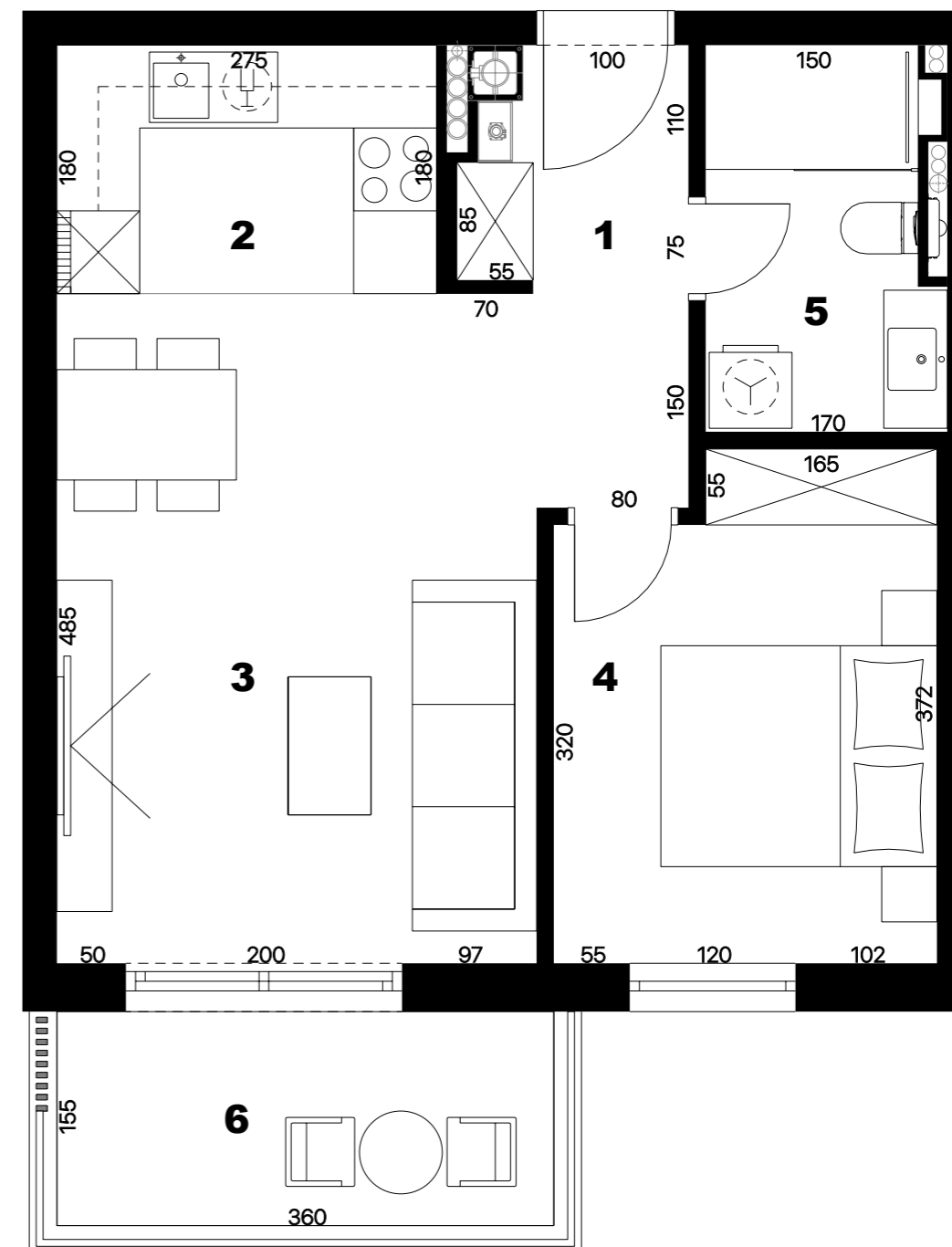

stan S2-17

| | |
|----------------------------------|-----------------------------------|
| 1. ulaz | 2,93 m ² |
| 2. kuhinja | 4,95 m ² |
| 3. blagovaonica i dnevni boravak | 18,95 m ² |
| 4. spavaća soba | 9,95 m ² |
| 5. kupaonica | 4,85 m ² |
| 6. natkriveni balkon | 5,93 x 0,50 = 2,97 m ² |

ukupno

44,60 m²

PRODANO



PRODANO



stan_S2-17

| | |
|----------------------------------|-----------------------------------|
| 1. ulaz | 2,93 m ² |
| 2. kuhinja | 4,95 m ² |
| 3. blagovaonica i dnevni boravak | 18,95 m ² |
| 4. spavaća soba | 9,95 m ² |
| 5. kupaonica | 4,85 m ² |
| 6. natkriveni balkon | 5,93 x 0,50 = 2,97 m ² |

ukupno

44,60 m²





stan_S2-18

- | | |
|----------------------------------|----------------------------------|
| 1. ulaz | 4,85m ² |
| 2. hodnik | 4,64m ² |
| 3. kuhinja | 4,95m ² |
| 4. blagovaonica i dnevni boravak | 20,75m ² |
| 5. spavaća soba 1 | 9,75m ² |
| 6. spavaća soba 2 | 9,20m ² |
| 7. kupaonica | 4,85m ² |
| 8. natkriveni balkon | 4,42 x 0,50 = 2,21m ² |

ukupno 61,20 m²

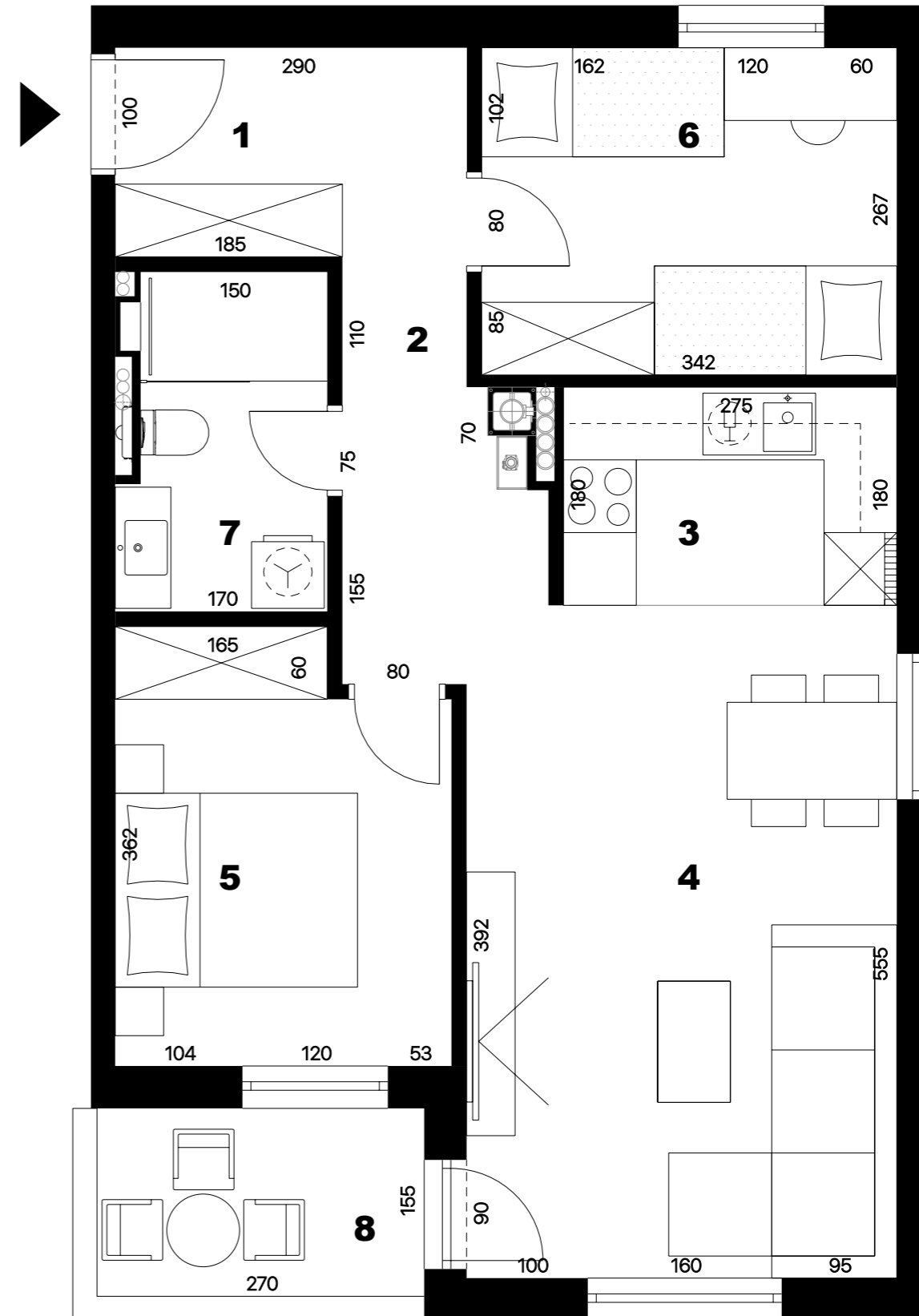

PRODANO





stan_S2-18

| | |
|----------------------------------|-----------------------------------|
| 1. ulaz | 4,85 m ² |
| 2. hodnik | 4,64 m ² |
| 3. kuhinja | 4,95 m ² |
| 4. blagovaonica i dnevni boravak | 20,75 m ² |
| 5. spavaća soba 1 | 9,75 m ² |
| 6. spavaća soba 2 | 9,20 m ² |
| 7. kupaonica | 4,85 m ² |
| 8. natkriveni balkon | 4,42 x 0,50 = 2,21 m ² |

ukupno

61,20 m²

PRODANO



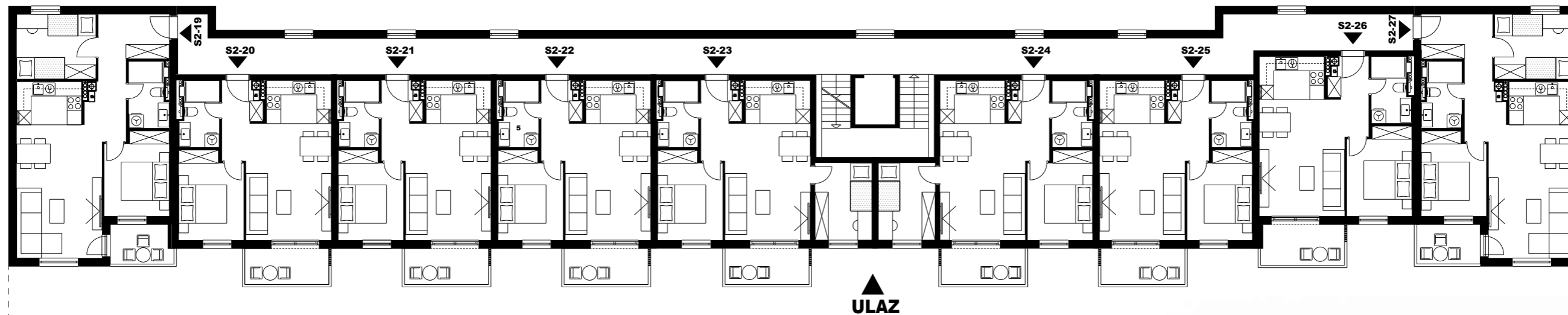

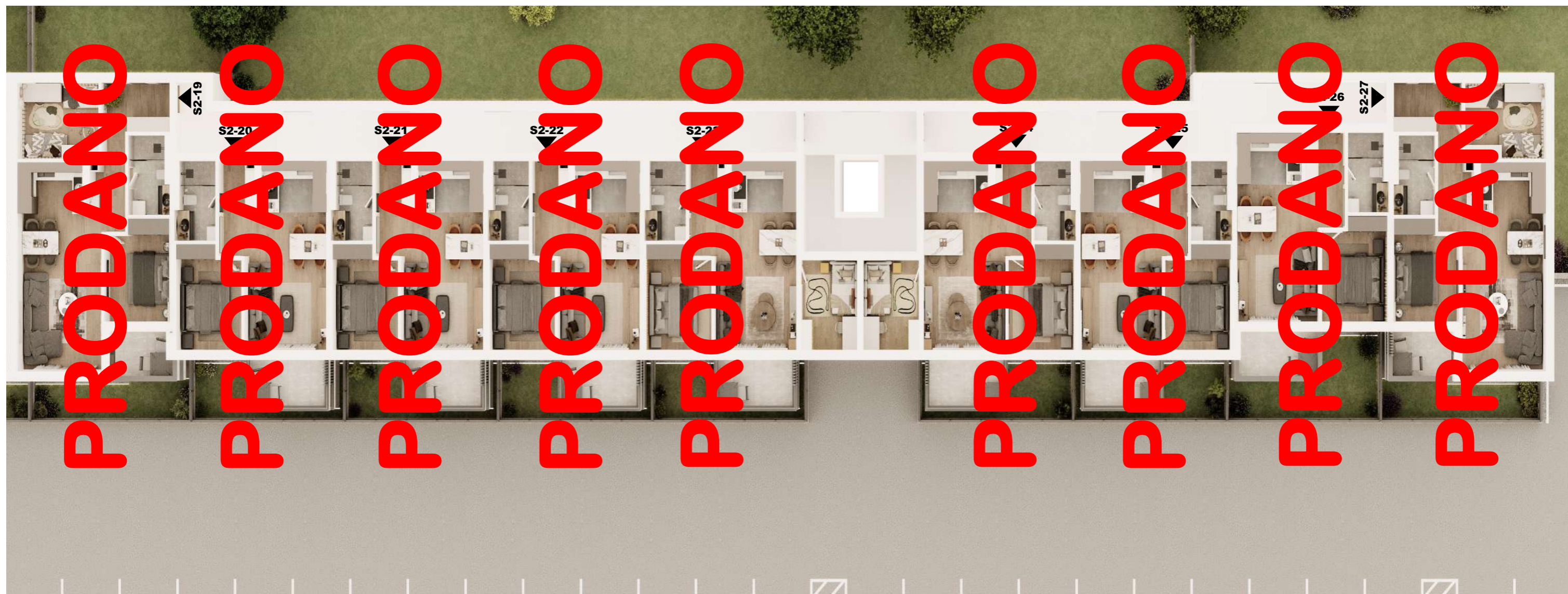



stan_S2-19

- | | |
|----------------------------------|----------------------------------|
| 1. ulaz | 4,85m ² |
| 2. hodnik | 4,64m ² |
| 3. kuhinja | 4,95m ² |
| 4. blagovaonica i dnevni boravak | 20,75m ² |
| 5. spavaća soba 1 | 9,75m ² |
| 6. spavaća soba 2 | 9,20m ² |
| 7. kupaonica | 4,85m ² |
| 8. natkriveni balkon | 4,42 x 0,50 = 2,21m ² |

ukupno

61,20 m²

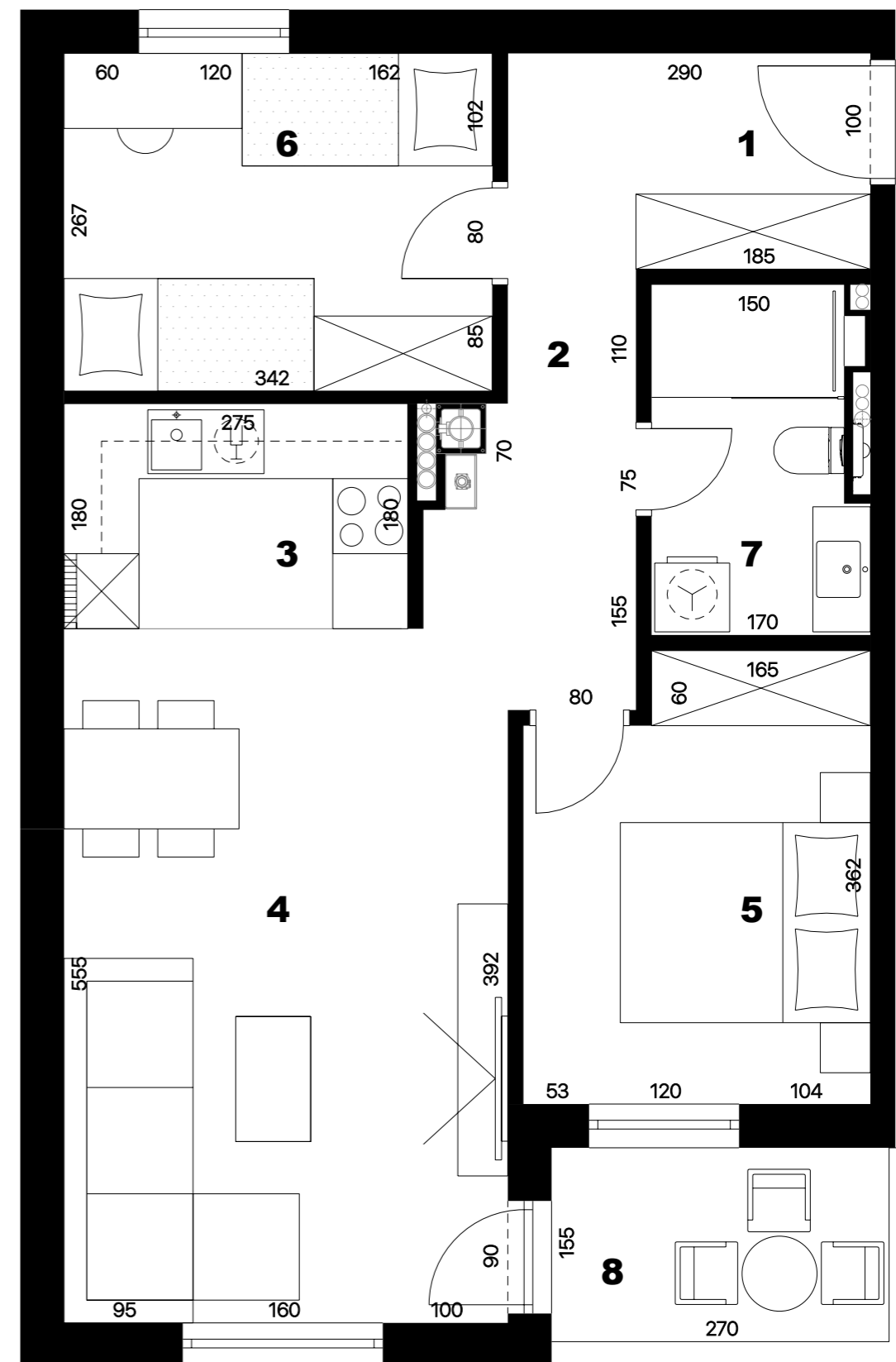

PRODANO



PRODANO

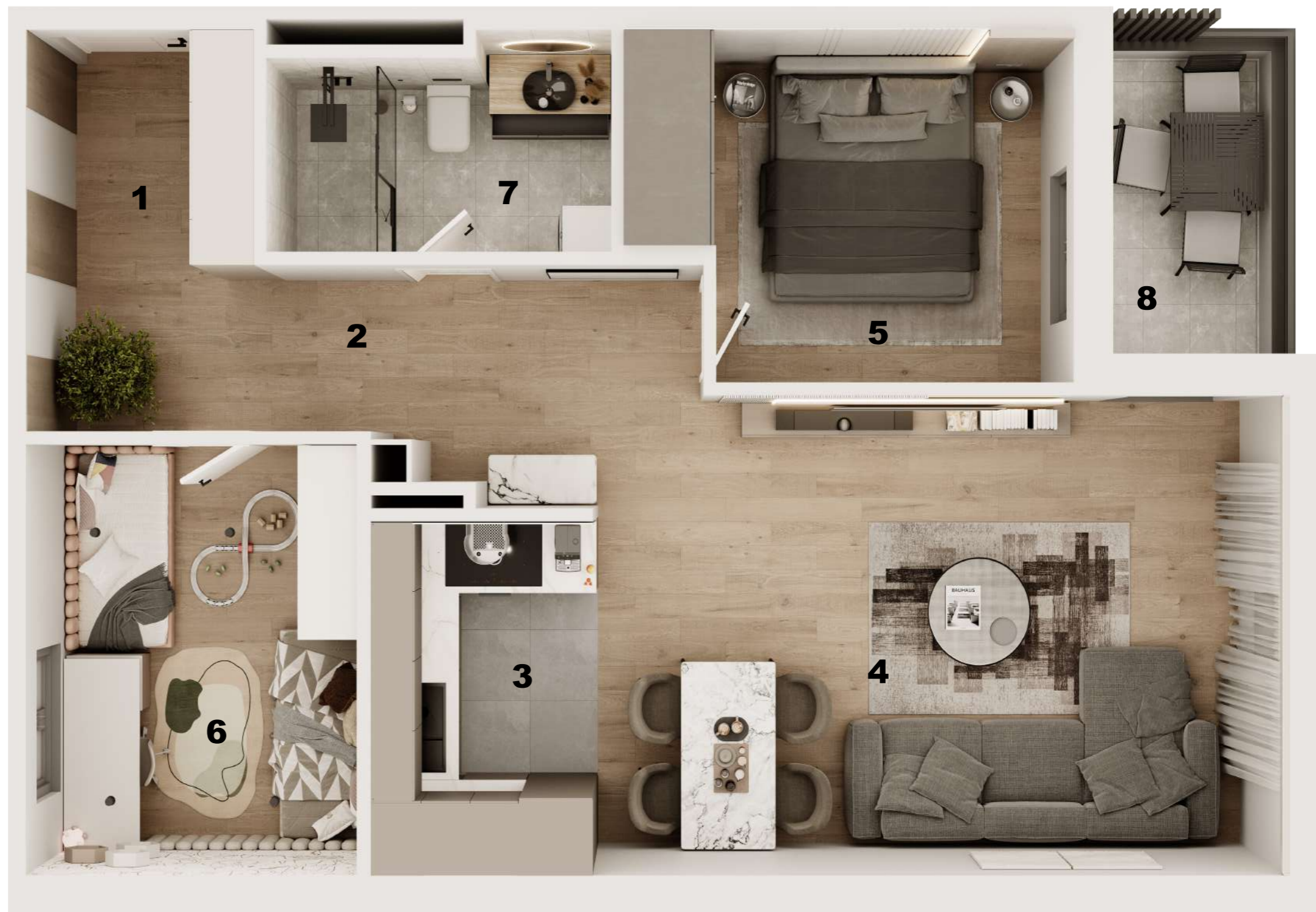

stan_S2-19

- | | |
|----------------------------------|-----------------------------------|
| 1. ulaz | 4,85 m ² |
| 2. hodnik | 4,64 m ² |
| 3. kuhinja | 4,95 m ² |
| 4. blagovaonica i dnevni boravak | 20,75 m ² |
| 5. spavaća soba 1 | 9,75 m ² |
| 6. spavaća soba 2 | 9,20 m ² |
| 7. kupaonica | 4,85 m ² |
| 8. natkriveni balkon | 4,42 x 0,50 = 2,21 m ² |

ukupno

61,20 m²



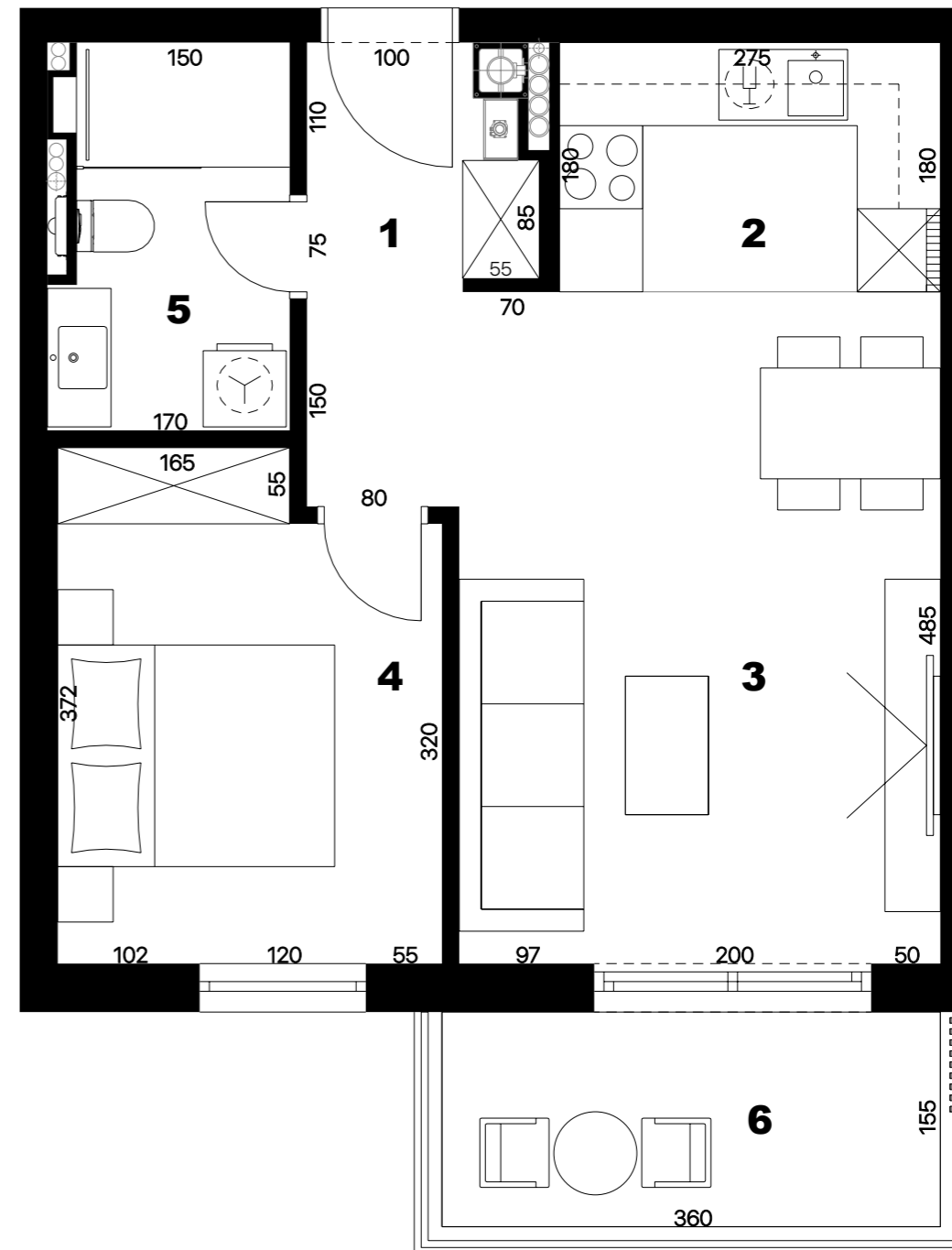

stan_S2-20

| | |
|----------------------------------|-----------------------------------|
| 1. ulaz | 2,93 m ² |
| 2. kuhinja | 4,95 m ² |
| 3. blagovaonica i dnevni boravak | 18,95 m ² |
| 4. spavaća soba | 9,95 m ² |
| 5. kupaonica | 4,85 m ² |
| 6. natkriveni balkon | 5,93 x 0,50 = 2,97 m ² |

ukupno 44,60 m²

PRODANO



PRODANO



stan_S2-20

| | |
|----------------------------------|-----------------------------------|
| 1. ulaz | 2,93 m ² |
| 2. kuhinja | 4,95 m ² |
| 3. blagovaonica i dnevni boravak | 18,95 m ² |
| 4. spavaća soba | 9,95 m ² |
| 5. kupaonica | 4,85 m ² |
| 6. natkriveni balkon | 5,93 x 0,50 = 2,97 m ² |

ukupno

44,60 m²



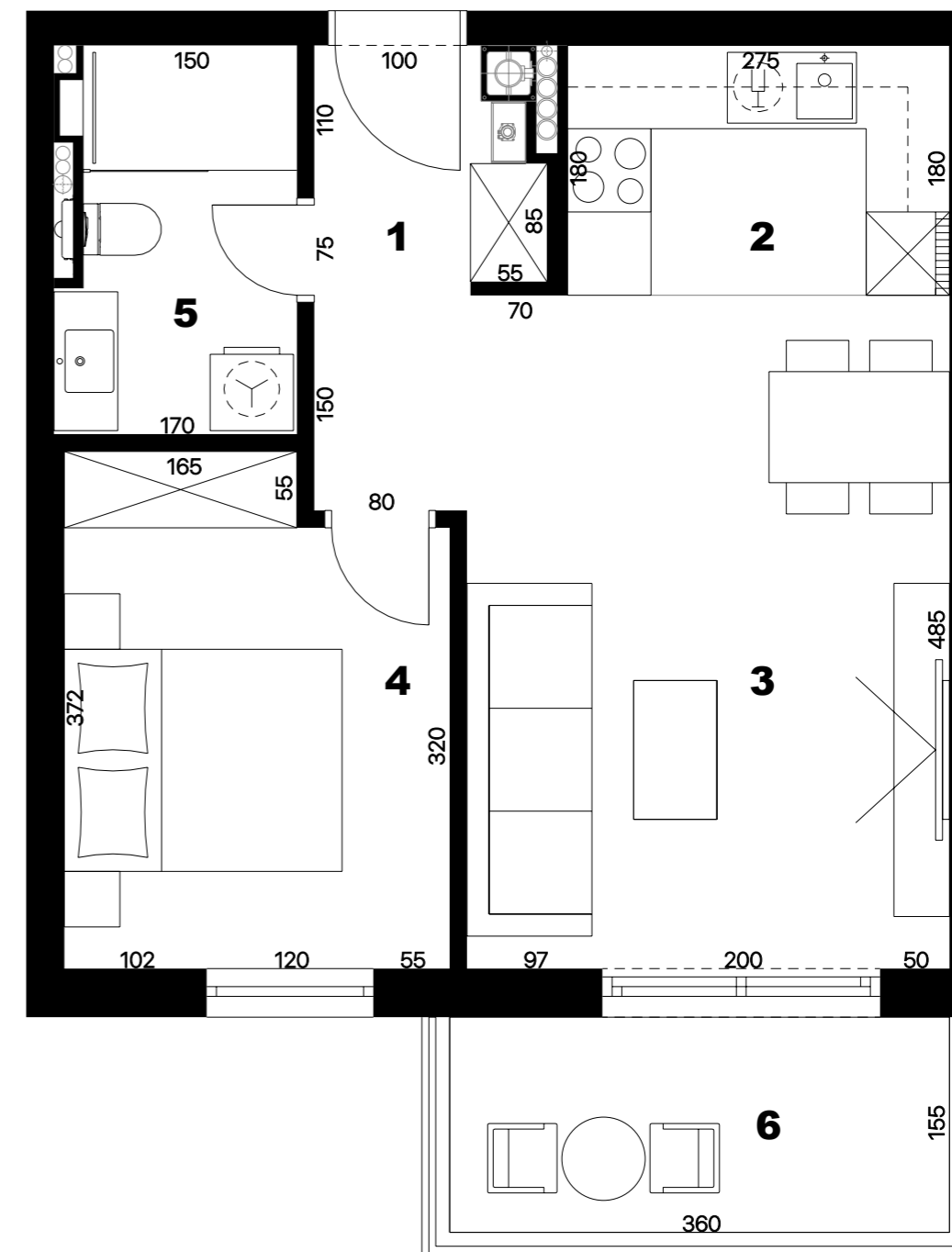

stan S2-21

| | |
|----------------------------------|-----------------------------------|
| 1. ulaz | 2,93 m ² |
| 2. kuhinja | 4,95 m ² |
| 3. blagovaonica i dnevni boravak | 18,95 m ² |
| 4. spavaća soba | 9,95 m ² |
| 5. kupaonica | 4,85 m ² |
| 6. natkriveni balkon | 5,93 x 0,50 = 2,97 m ² |

ukupno

44,60 m²

PRODANO





stan_S2-21

| | |
|----------------------------------|-----------------------------------|
| 1. ulaz | 2,93 m ² |
| 2. kuhinja | 4,95 m ² |
| 3. blagovaonica i dnevni boravak | 18,95 m ² |
| 4. spavaća soba | 9,95 m ² |
| 5. kupaonica | 4,85 m ² |
| 6. natkriveni balkon | 5,93 x 0,50 = 2,97 m ² |

ukupno

44,60 m²

PRODANO



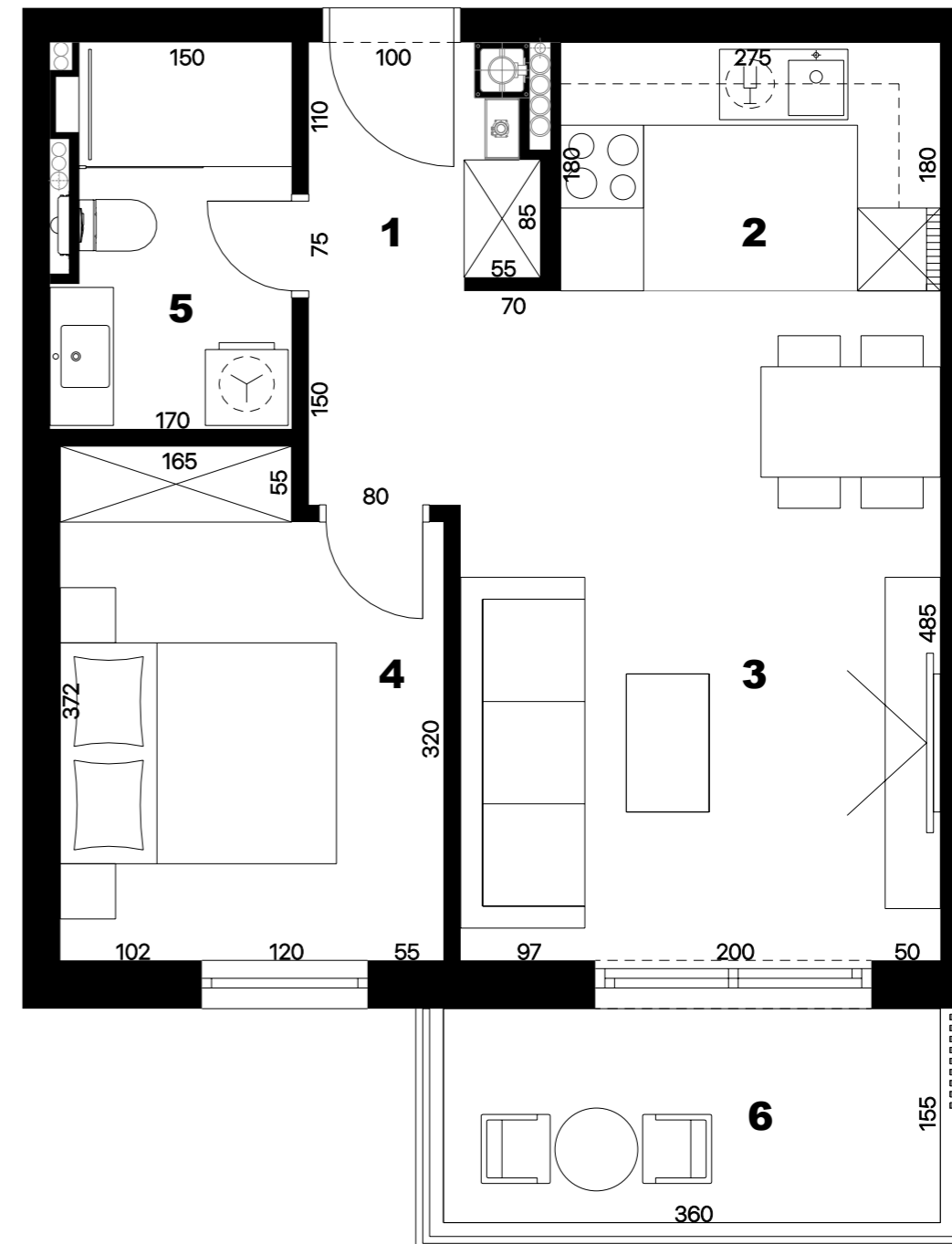

stan S2-22

| | |
|----------------------------------|-----------------------------------|
| 1. ulaz | 2,93 m ² |
| 2. kuhinja | 4,95 m ² |
| 3. blagovaonica i dnevni boravak | 18,95 m ² |
| 4. spavaća soba | 9,95 m ² |
| 5. kupaonica | 4,85 m ² |
| 6. natkriveni balkon | 5,93 x 0,50 = 2,97 m ² |

ukupno 44,60 m²

PRODANO



PRODANO



stan_S2-22

- | | |
|----------------------------------|-----------------------------------|
| 1. ulaz | 2,93 m ² |
| 2. kuhinja | 4,95 m ² |
| 3. blagovaonica i dnevni boravak | 18,95 m ² |
| 4. spavaća soba | 9,95 m ² |
| 5. kupaonica | 4,85 m ² |
| 6. natkriveni balkon | 5,93 x 0,50 = 2,97 m ² |

ukupno

44,60 m²





stan_S2-23

| | |
|----------------------------------|-----------------------------------|
| 1. ulaz | 2,93 m ² |
| 2. kuhinja | 4,95 m ² |
| 3. blagovaonica i dnevni boravak | 18,95 m ² |
| 4. spavaća soba 1 | 9,95 m ² |
| 5. spavaća soba 2 | 7,64 m ² |
| 6. kupaonica | 4,85 m ² |
| 7. natkriveni balkon | 5,93 x 0,50 = 2,97 m ² |

ukupno

52,24 m²

PRODANO



PRODANO



stan_S2-23

- | | |
|----------------------------------|-----------------------------------|
| 1. ulaz | 2,93 m ² |
| 2. kuhinja | 4,95 m ² |
| 3. blagovaonica i dnevni boravak | 18,95 m ² |
| 4. spavaća soba 1 | 9,95 m ² |
| 5. spavaća soba 2 | 7,64 m ² |
| 6. kupaonica | 4,85 m ² |
| 7. natkriveni balkon | 5,93 x 0,50 = 2,97 m ² |

ukupno

52,24 m²



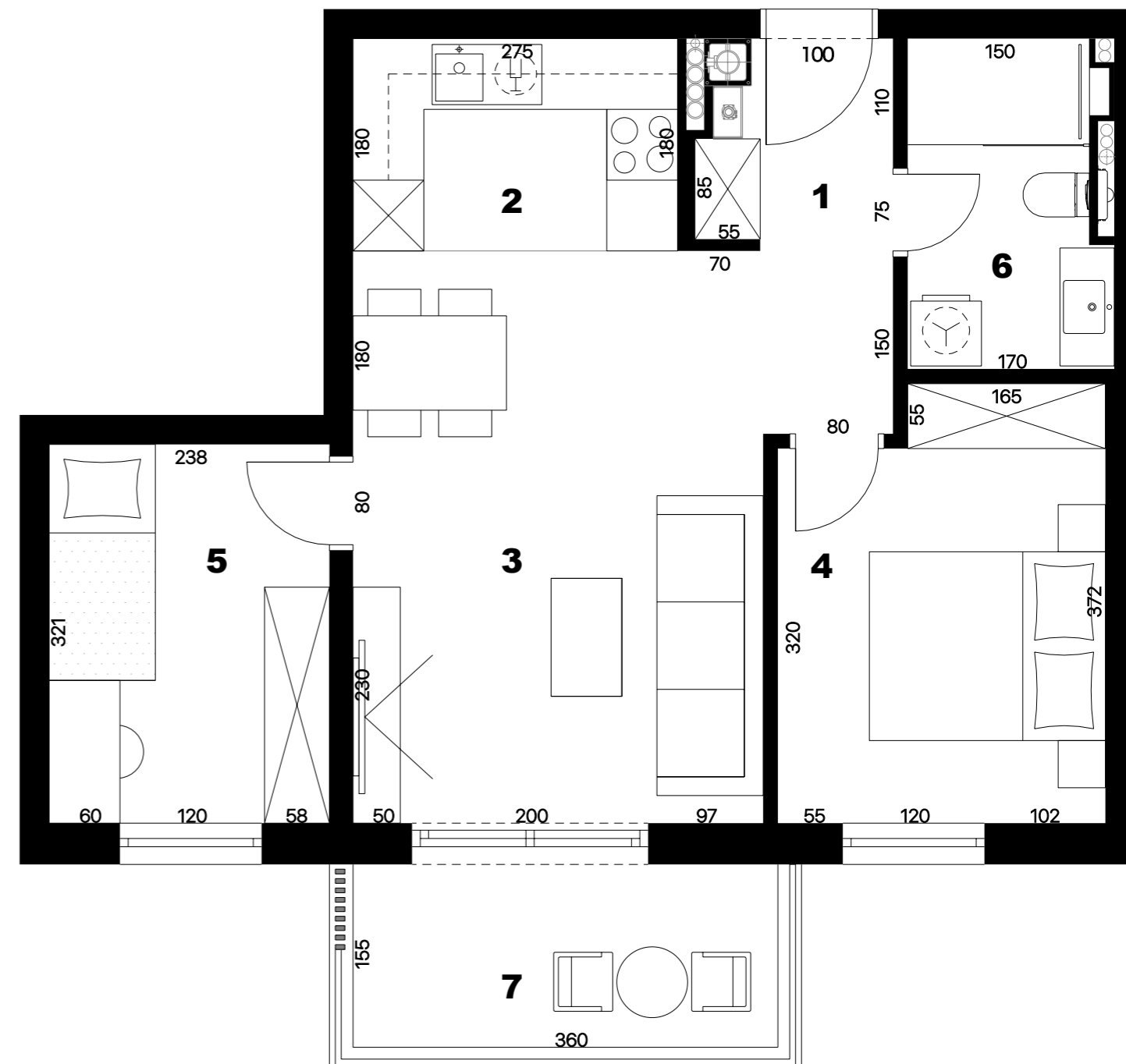

stan_S2-24

| | |
|----------------------------------|-----------------------------------|
| 1. ulaz | 2,93 m ² |
| 2. kuhinja | 4,95 m ² |
| 3. blagovaonica i dnevni boravak | 18,95 m ² |
| 4. spavaća soba 1 | 9,95 m ² |
| 5. spavaća soba 2 | 7,64 m ² |
| 6. kupaonica | 4,85 m ² |
| 7. natkriveni balkon | 5,93 x 0,50 = 2,97 m ² |

ukupno

52,24 m²

PRODANO



PRODANO



stan_S2-24

- | | |
|----------------------------------|-----------------------------------|
| 1. ulaz | 2,93 m ² |
| 2. kuhinja | 4,95 m ² |
| 3. blagovaonica i dnevni boravak | 18,95 m ² |
| 4. spavaća soba 1 | 9,95 m ² |
| 5. spavaća soba 2 | 7,64 m ² |
| 6. kupaonica | 4,85 m ² |
| 7. natkriveni balkon | 5,93 x 0,50 = 2,97 m ² |

ukupno

52,24 m²



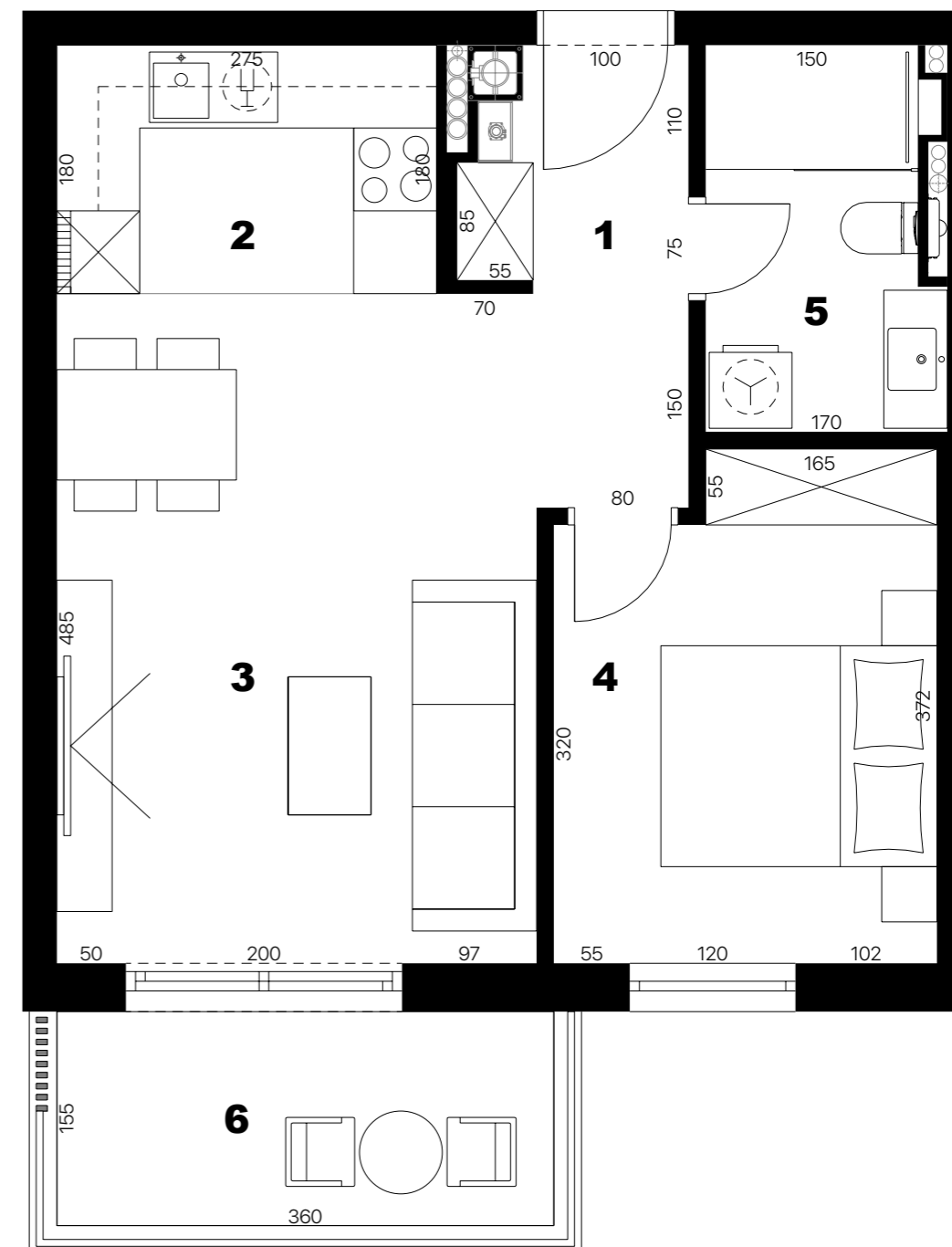

stan S2-25

| | |
|----------------------------------|-----------------------------------|
| 1. ulaz | 2,93 m ² |
| 2. kuhinja | 4,95 m ² |
| 3. blagovaonica i dnevni boravak | 18,95 m ² |
| 4. spavaća soba | 9,95 m ² |
| 5. kupaonica | 4,85 m ² |
| 6. natkriveni balkon | 5,93 x 0,50 = 2,97 m ² |

ukupno

44,60 m²

PRODANO



PRODANO



stan_S2-25

- | | |
|----------------------------------|-----------------------------------|
| 1. ulaz | 2,93 m ² |
| 2. kuhinja | 4,95 m ² |
| 3. blagovaonica i dnevni boravak | 18,95 m ² |
| 4. spavaća soba | 9,95 m ² |
| 5. kupaonica | 4,85 m ² |
| 6. natkriveni balkon | 5,93 x 0,50 = 2,97 m ² |

ukupno

44,60 m²



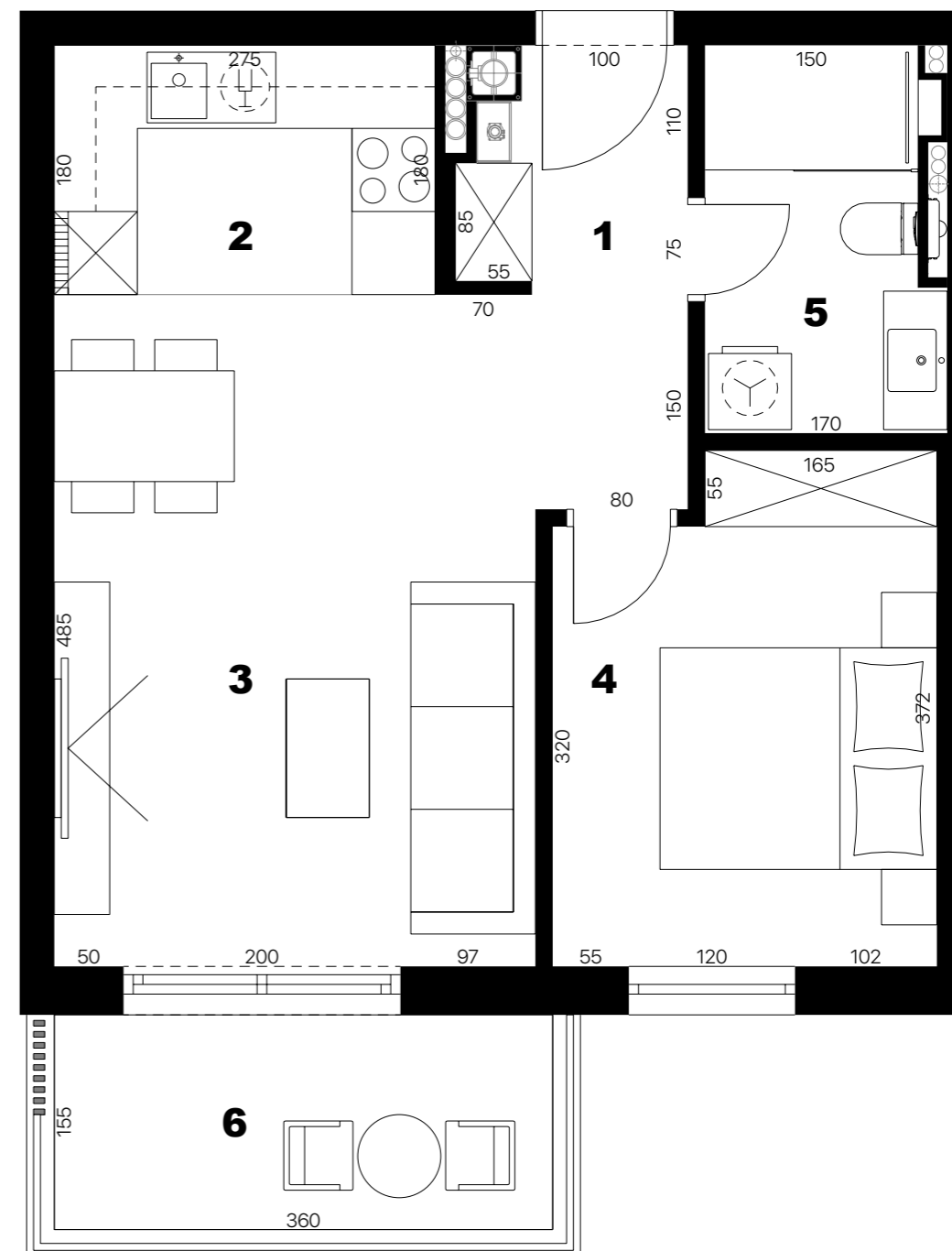

stan S2-26

| | |
|----------------------------------|-----------------------------------|
| 1. ulaz | 2,93 m ² |
| 2. kuhinja | 4,95 m ² |
| 3. blagovaonica i dnevni boravak | 18,95 m ² |
| 4. spavaća soba | 9,95 m ² |
| 5. kupaonica | 4,85 m ² |
| 6. natkriveni balkon | 5,93 x 0,50 = 2,97 m ² |

ukupno

44,60 m²

PRODANO



PRODANO



stan_S2-26

| | |
|----------------------------------|-----------------------------------|
| 1. ulaz | 2,93 m ² |
| 2. kuhinja | 4,95 m ² |
| 3. blagovaonica i dnevni boravak | 18,95 m ² |
| 4. spavaća soba | 9,95 m ² |
| 5. kupaonica | 4,85 m ² |
| 6. natkriveni balkon | 5,93 x 0,50 = 2,97 m ² |

ukupno

44,60 m²



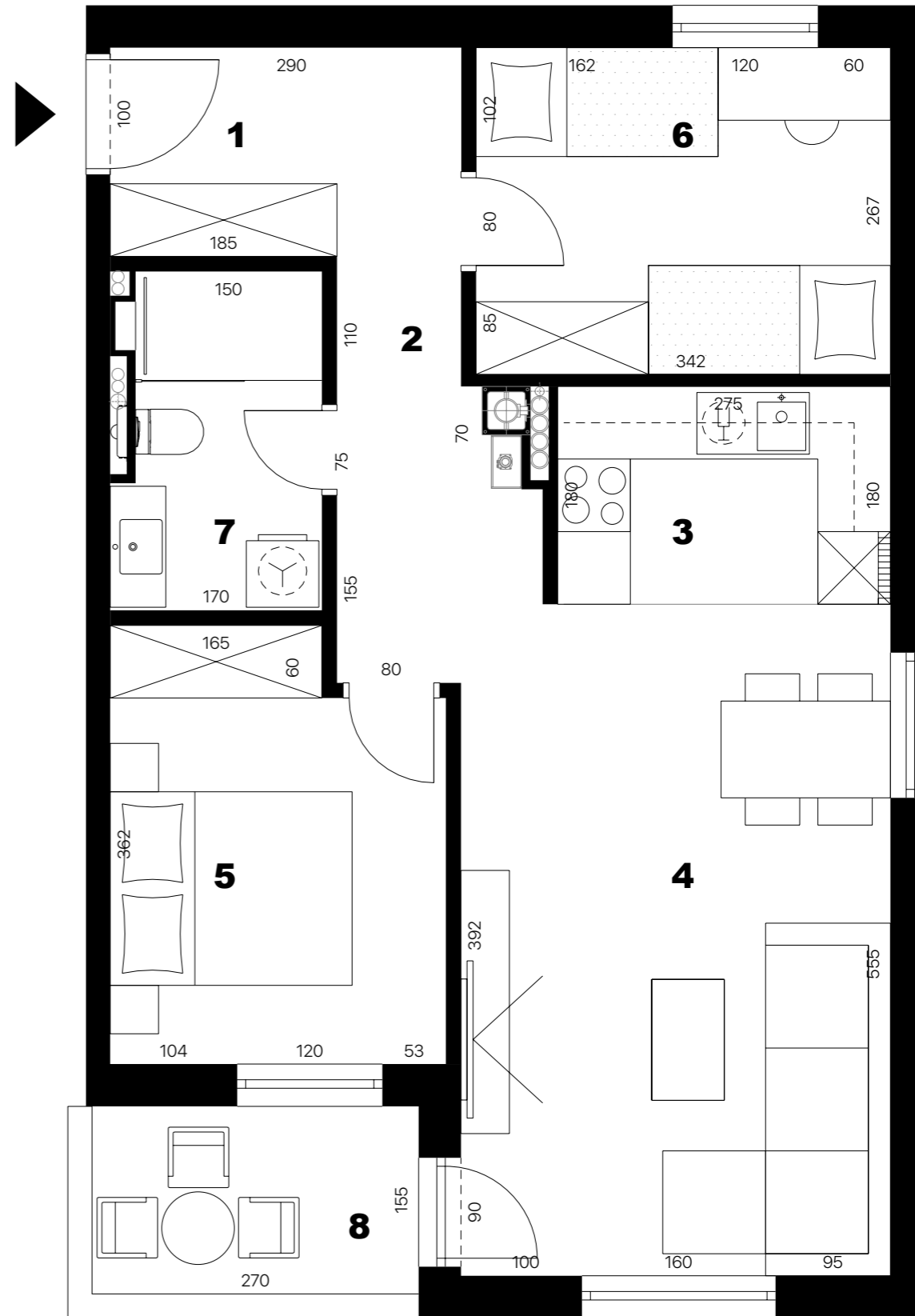

stan_S2-27

- | | |
|----------------------------------|----------------------------------|
| 1. ulaz | 4,85m ² |
| 2. hodnik | 4,64m ² |
| 3. kuhinja | 4,95m ² |
| 4. blagovaonica i dnevni boravak | 20,75m ² |
| 5. spavaća soba 1 | 9,75m ² |
| 6. spavaća soba 2 | 9,20m ² |
| 7. kupaonica | 4,85m ² |
| 8. natkriveni balkon | 4,42 x 0,50 = 2,21m ² |

ukupno 61,20 m²

PRODANO



PRODANO



stan_S2-27

| | |
|----------------------------------|-----------------------------------|
| 1. ulaz | 4,85 m ² |
| 2. hodnik | 4,64 m ² |
| 3. kuhinja | 4,95 m ² |
| 4. blagovaonica i dnevni boravak | 20,75 m ² |
| 5. spavaća soba 1 | 9,75 m ² |
| 6. spavaća soba 2 | 9,20 m ² |
| 7. kupaonica | 4,85 m ² |
| 8. natkriveni balkon | 4,42 x 0,50 = 2,21 m ² |

ukupno

61,20 m²



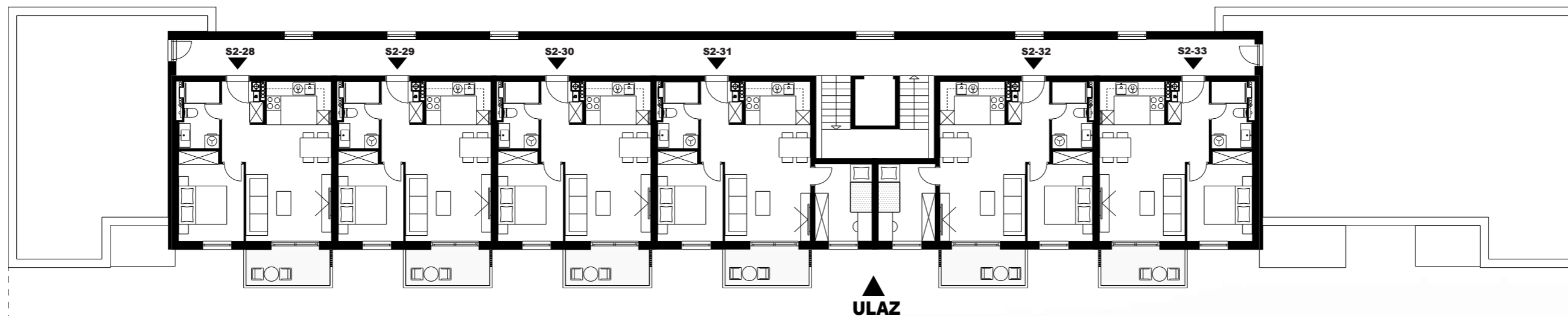



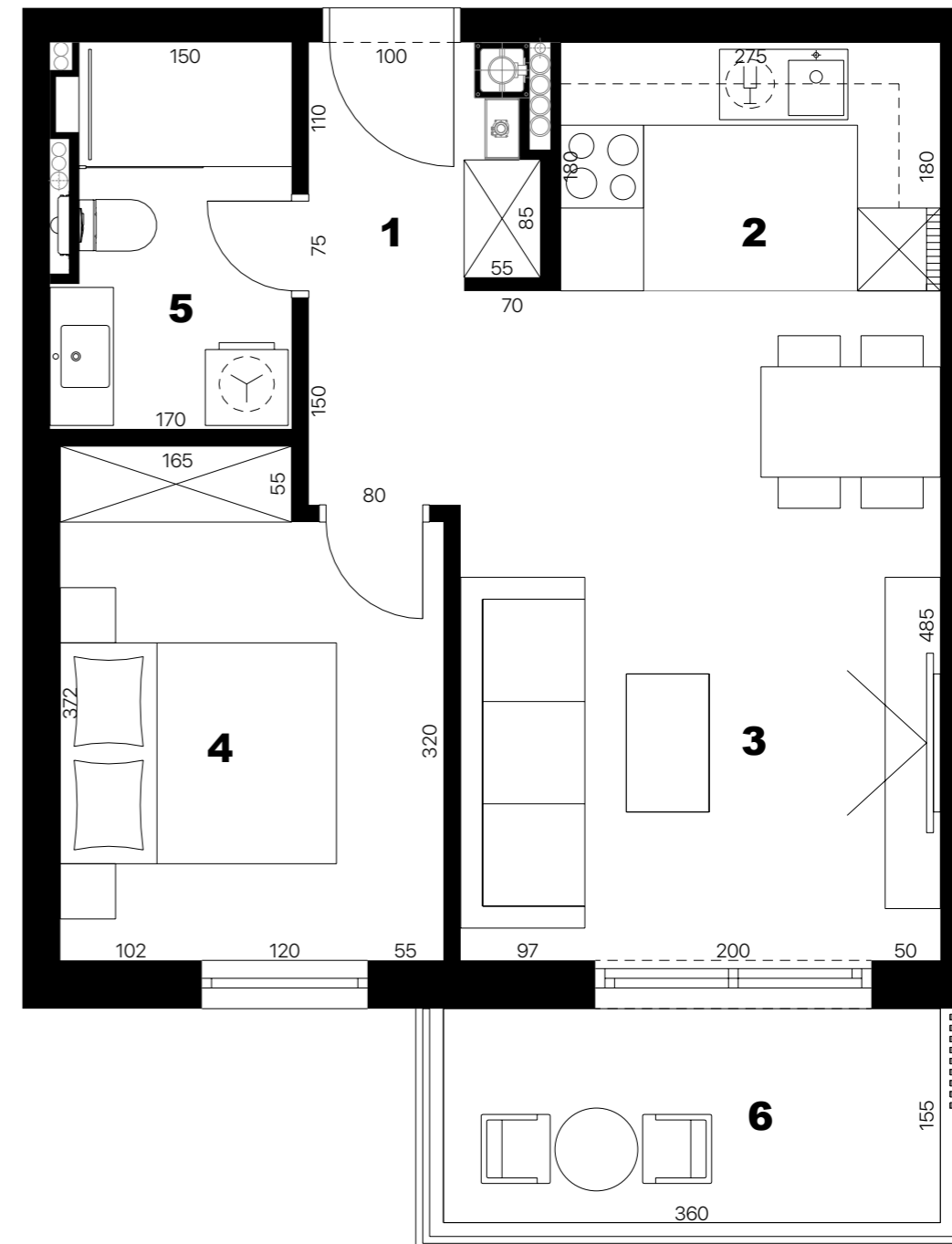

stan_S2-28

| | |
|----------------------------------|-----------------------------------|
| 1. ulaz | 2,93 m ² |
| 2. kuhinja | 4,95 m ² |
| 3. blagovaonica i dnevni boravak | 18,95 m ² |
| 4. spavaća soba | 9,95 m ² |
| 5. kupaonica | 4,85 m ² |
| 6. natkriveni balkon | 5,93 x 0,50 = 2,97 m ² |

ukupno 44,60 m²

PRODANO



PRODANO



stan_S2-28

| | |
|----------------------------------|-----------------------------------|
| 1. ulaz | 2,93 m ² |
| 2. kuhinja | 4,95 m ² |
| 3. blagovaonica i dnevni boravak | 18,95 m ² |
| 4. spavaća soba | 9,95 m ² |
| 5. kupaonica | 4,85 m ² |
| 6. natkriveni balkon | 5,93 x 0,50 = 2,97 m ² |

ukupno

44,60 m²



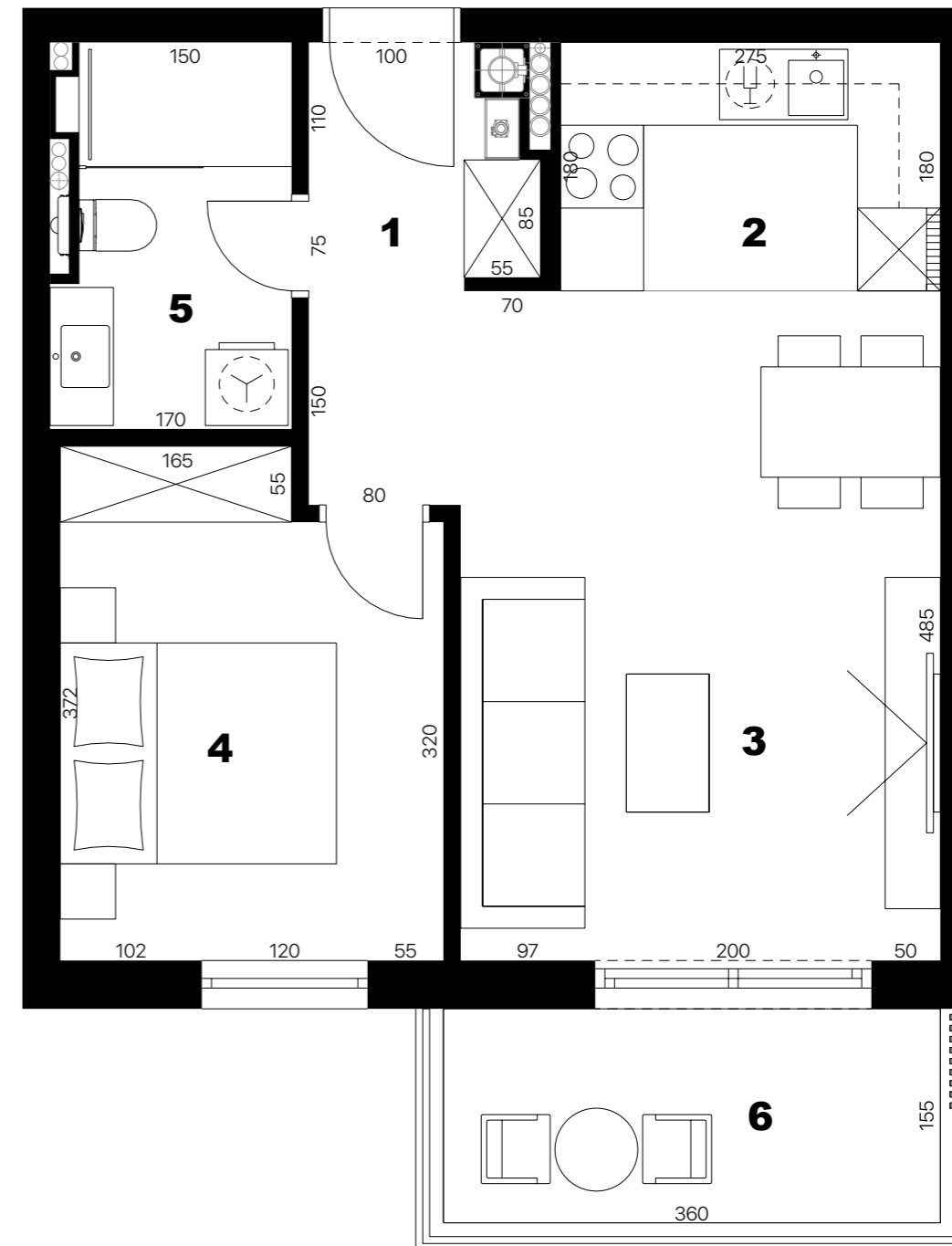

stan_S2-29

| | |
|----------------------------------|-----------------------------------|
| 1. ulaz | 2,93 m ² |
| 2. kuhinja | 4,95 m ² |
| 3. blagovaonica i dnevni boravak | 18,95 m ² |
| 4. spavaća soba | 9,95 m ² |
| 5. kupaonica | 4,85 m ² |
| 6. natkriveni balkon | 5,93 x 0,50 = 2,97 m ² |

ukupno

44,60 m²

PRODANO



PRODANO



stan_S2-29

- | | |
|----------------------------------|-----------------------------------|
| 1. ulaz | 2,93 m ² |
| 2. kuhinja | 4,95 m ² |
| 3. blagovaonica i dnevni boravak | 18,95 m ² |
| 4. spavaća soba | 9,95 m ² |
| 5. kupaonica | 4,85 m ² |
| 6. natkriveni balkon | 5,93 x 0,50 = 2,97 m ² |

ukupno

44,60 m²



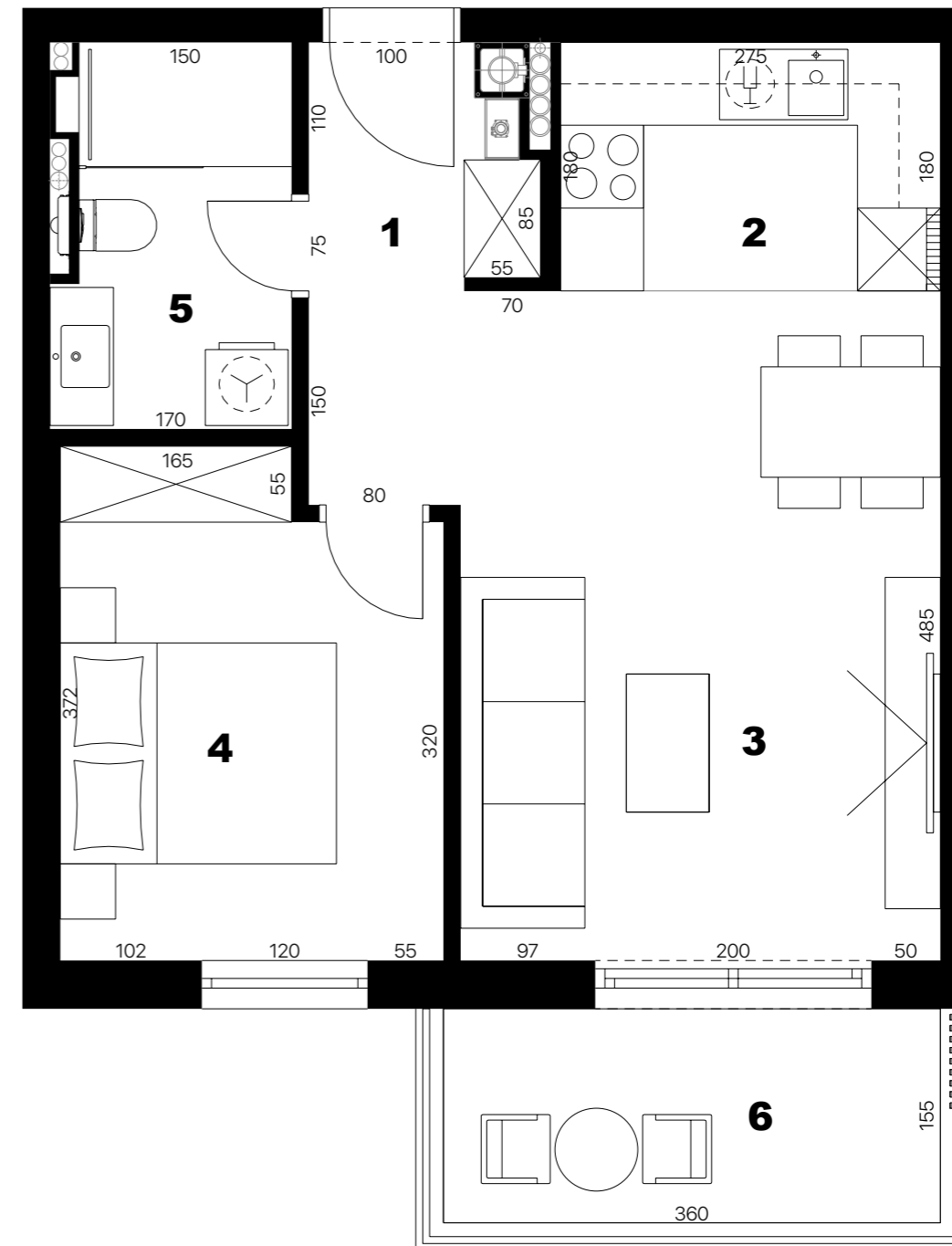

stan_S2-30

| | |
|----------------------------------|-----------------------------------|
| 1. ulaz | 2,93 m ² |
| 2. kuhinja | 4,95 m ² |
| 3. blagovaonica i dnevni boravak | 18,95 m ² |
| 4. spavaća soba | 9,95 m ² |
| 5. kupaonica | 4,85 m ² |
| 6. natkriveni balkon | 5,93 x 0,50 = 2,97 m ² |

ukupno

44,60 m²

PRODANO



PRODANO



stan_S2-30

- | | |
|----------------------------------|-----------------------------------|
| 1. ulaz | 2,93 m ² |
| 2. kuhinja | 4,95 m ² |
| 3. blagovaonica i dnevni boravak | 18,95 m ² |
| 4. spavaća soba | 9,95 m ² |
| 5. kupaonica | 4,85 m ² |
| 6. natkriveni balkon | 5,93 x 0,50 = 2,97 m ² |

ukupno

44,60 m²





stan_S2-31

| | |
|----------------------------------|-----------------------------------|
| 1. ulaz | 2,93 m ² |
| 2. kuhinja | 4,95 m ² |
| 3. blagovaonica i dnevni boravak | 18,95 m ² |
| 4. spavaća soba 1 | 9,95 m ² |
| 5. spavaća soba 2 | 7,64 m ² |
| 6. kupaonica | 4,85 m ² |
| 7. natkriveni balkon | 5,93 x 0,50 = 2,97 m ² |

ukupno 52,24 m²

PRODANO



PRODANO



stan_S2-31

| | |
|----------------------------------|-----------------------------------|
| 1. ulaz | 2,93 m ² |
| 2. kuhinja | 4,95 m ² |
| 3. blagovaonica i dnevni boravak | 18,95 m ² |
| 4. spavaća soba 1 | 9,95 m ² |
| 5. spavaća soba 2 | 7,64 m ² |
| 6. kupaonica | 4,85 m ² |
| 7. natkriveni balkon | 5,93 x 0,50 = 2,97 m ² |

ukupno

52,24 m²



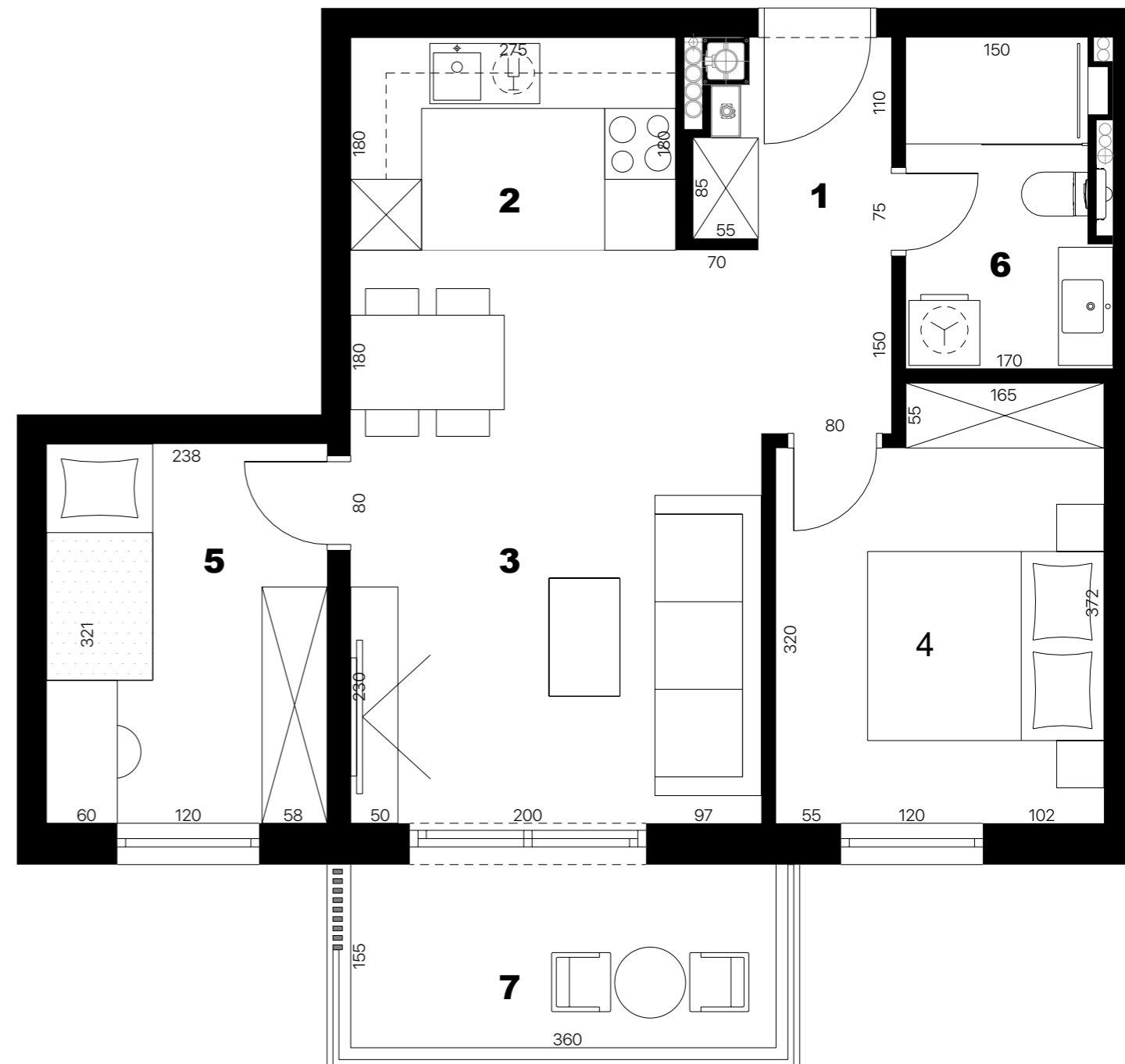

stan_S2-32

| | |
|----------------------------------|-----------------------------------|
| 1. ulaz | 2,93 m ² |
| 2. kuhinja | 4,95 m ² |
| 3. blagovaonica i dnevni boravak | 18,95 m ² |
| 4. spavaća soba 1 | 9,95 m ² |
| 5. spavaća soba 2 | 7,64 m ² |
| 6. kupaonica | 4,85 m ² |
| 7. natkriveni balkon | 5,93 x 0,50 = 2,97 m ² |

ukupno 52,24 m²

PRODANO



PRODANO



stan_S2-32

| | |
|----------------------------------|-----------------------------------|
| 1. ulaz | 2,93 m ² |
| 2. kuhinja | 4,95 m ² |
| 3. blagovaonica i dnevni boravak | 18,95 m ² |
| 4. spavaća soba 1 | 9,95 m ² |
| 5. spavaća soba 2 | 7,64 m ² |
| 6. kupaonica | 4,85 m ² |
| 7. natkriveni balkon | 5,93 x 0,50 = 2,97 m ² |

ukupno

52,24 m²



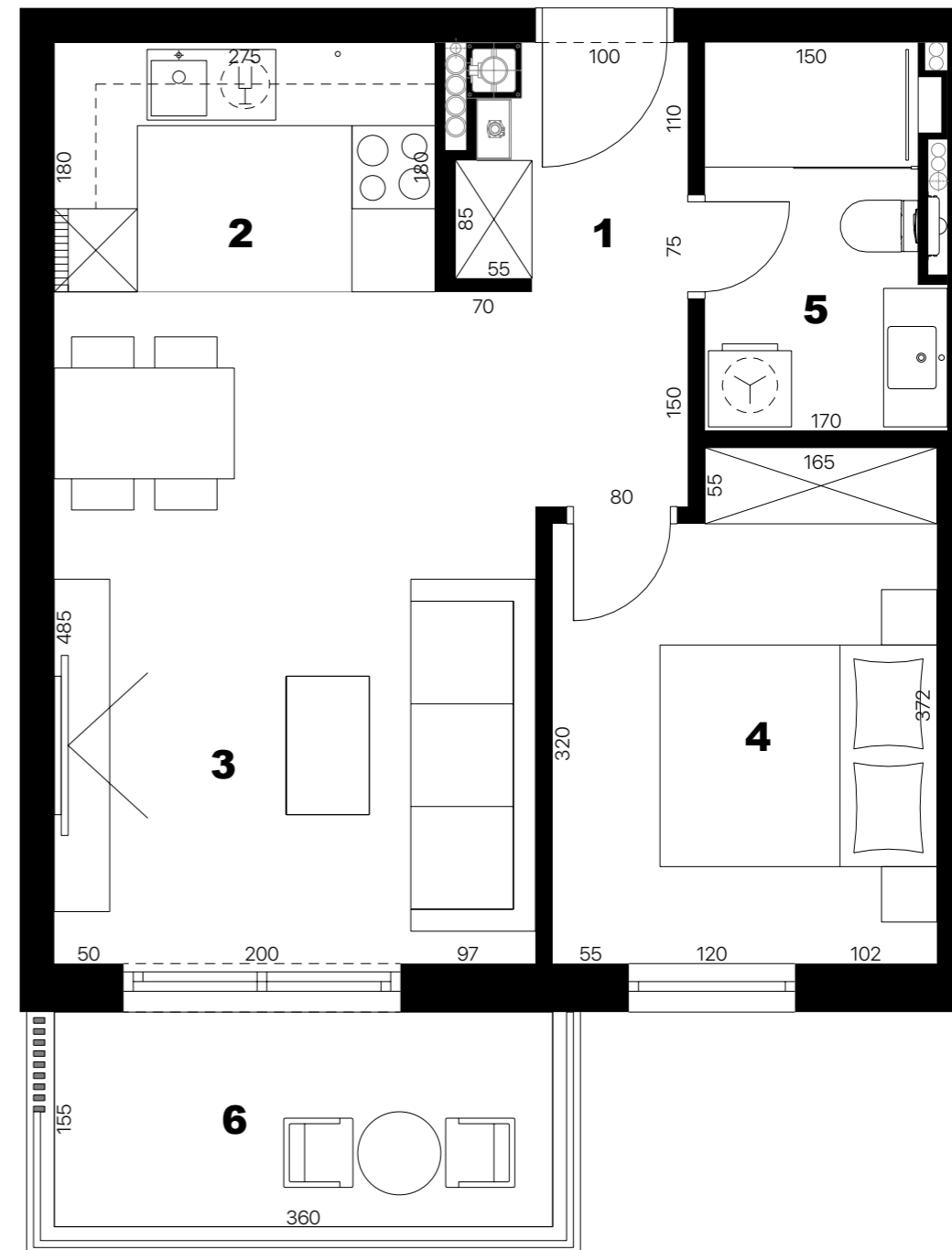

stan_S2-33

| | |
|----------------------------------|-----------------------------------|
| 1. ulaz | 2,93 m ² |
| 2. kuhinja | 4,95 m ² |
| 3. blagovaonica i dnevni boravak | 18,95 m ² |
| 4. spavaća soba | 9,95 m ² |
| 5. kupaonica | 4,85 m ² |
| 6. natkriveni balkon | 5,93 x 0,50 = 2,97 m ² |

ukupno

44,60 m²

PRODANO



PRODANO



stan_S2-33

- | | |
|----------------------------------|-----------------------------------|
| 1. ulaz | 2,93 m ² |
| 2. kuhinja | 4,95 m ² |
| 3. blagovaonica i dnevni boravak | 18,95 m ² |
| 4. spavaća soba | 9,95 m ² |
| 5. kupaonica | 4,85 m ² |
| 6. natkriveni balkon | 5,93 x 0,50 = 2,97 m ² |

ukupno

44,60 m²



Tlocrt Podruma Ulaz 2

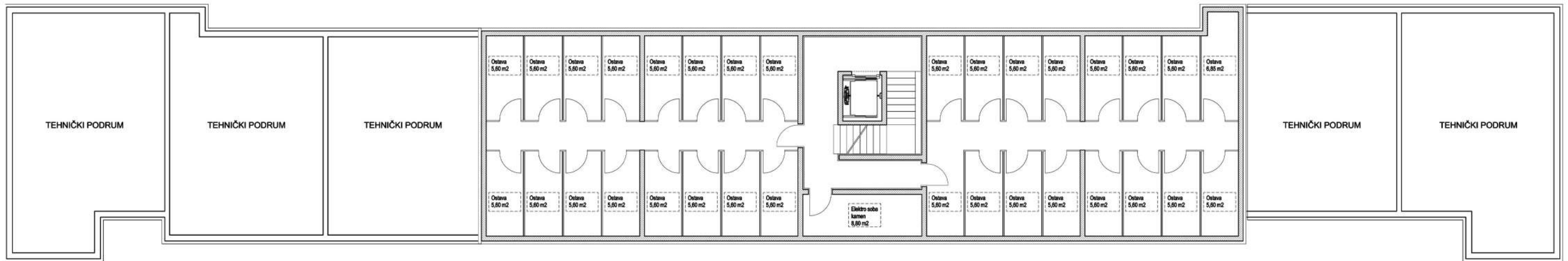



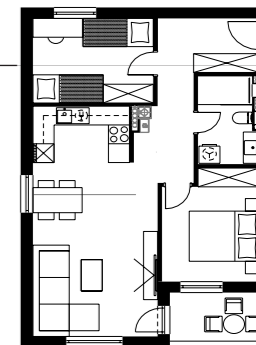

3D Prikaz Stana Tip I

dnevni boravak





3D Prikaz Stana Tip I

kuhinja i blagovaonica

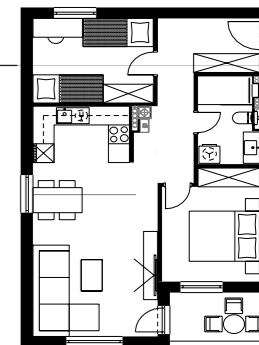

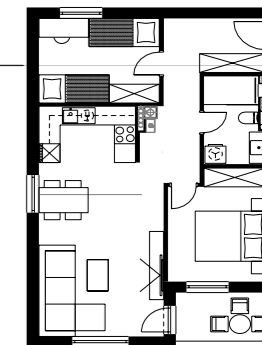

3D Prikaz Stana Tip I

spavaća soba



3D Prikaz Stana Tip I

dječja soba

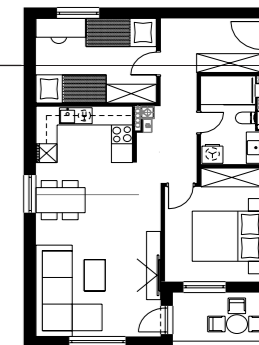

3D Prikaz Stana Tip I

kupaonica

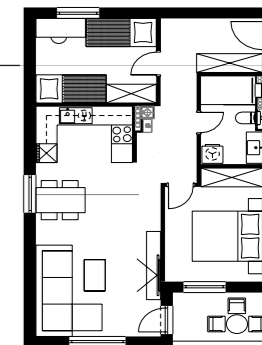

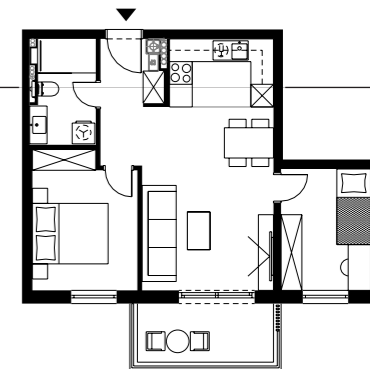

3D Prikaz Stana Tip II

dnevni boravak



3D Prikaz Stana Tip II

kuhinja i blagovaonica

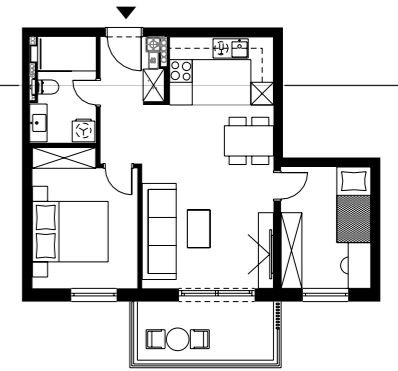

3D Prikaz Stana Tip II

spavaća soba

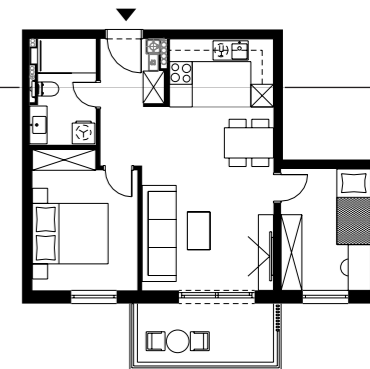

3D Prikaz Stana Tip II

kupaonica

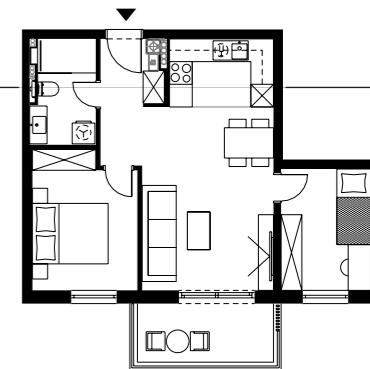

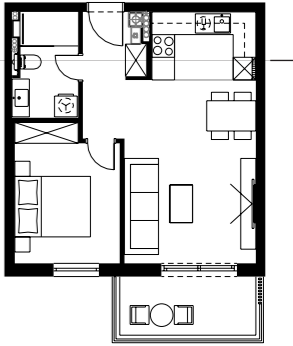

3D Prikaz Stana Tip III

dnevni boravak

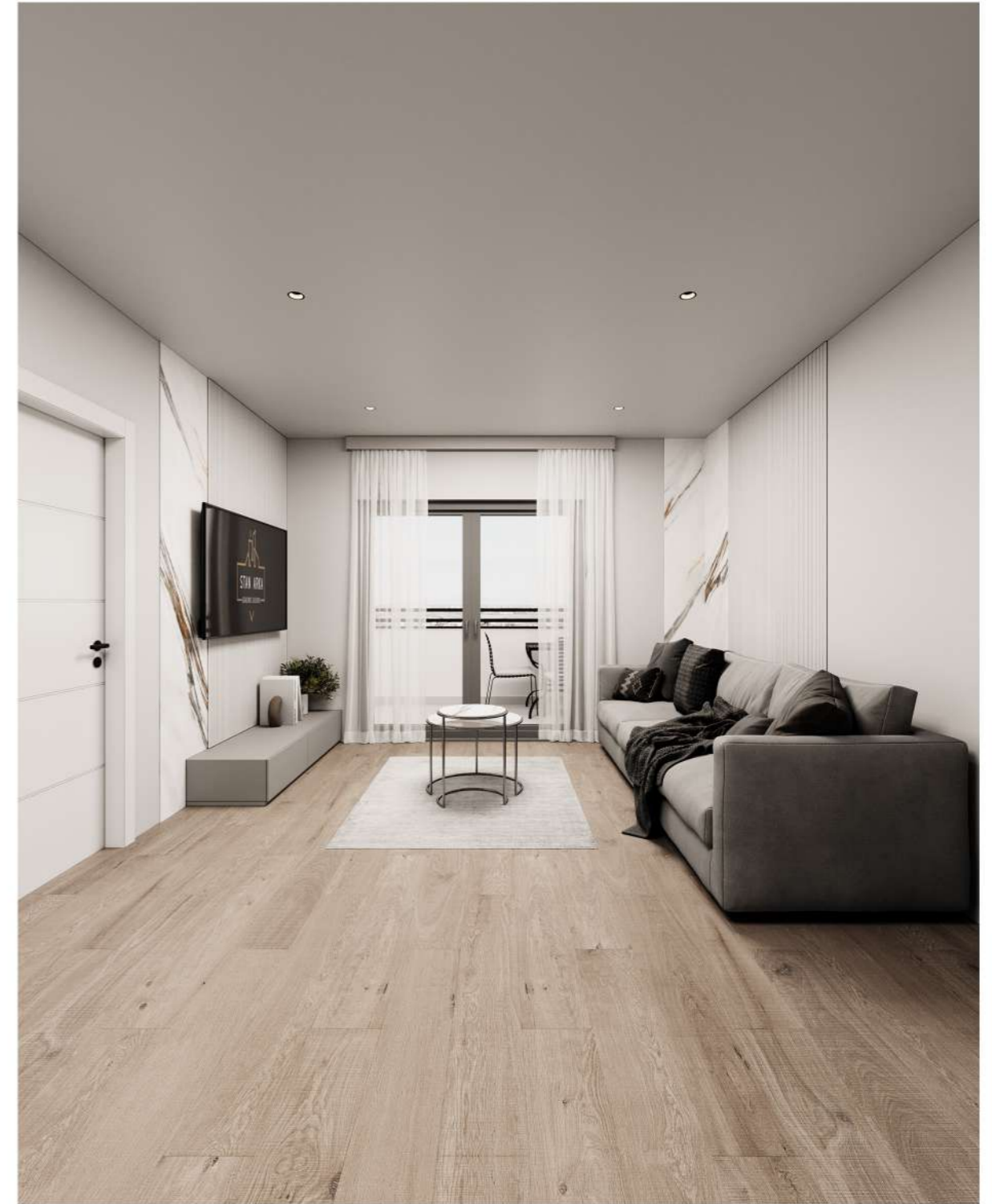

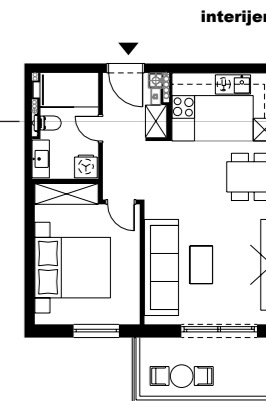

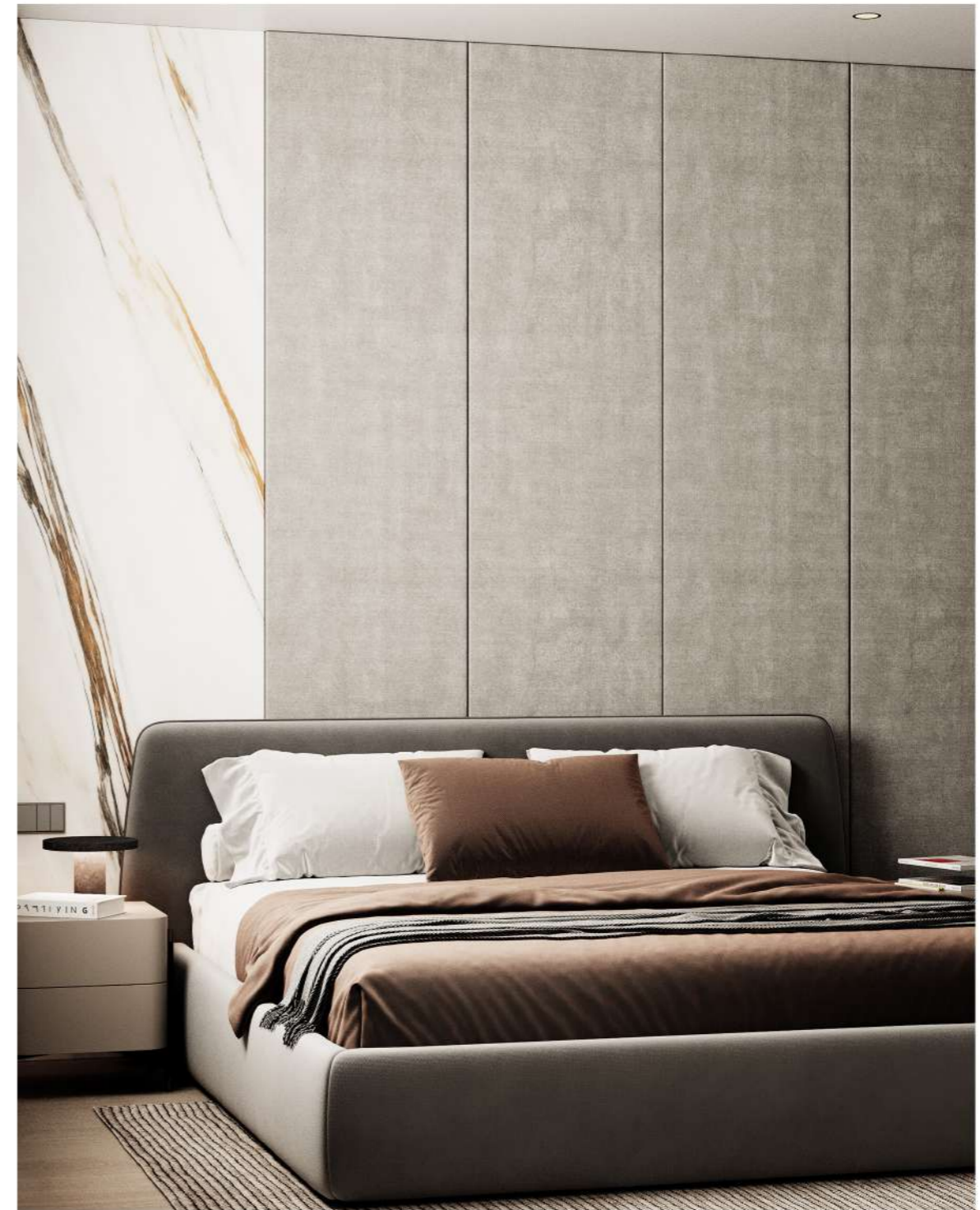
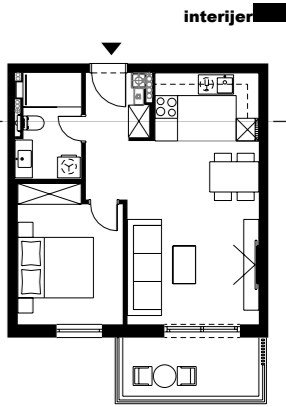

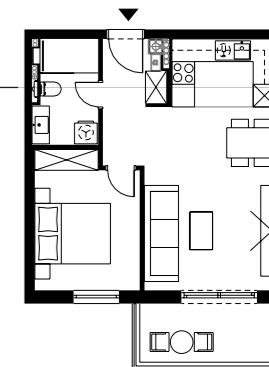

3D Prikaz Stana Tip III

dječja soba



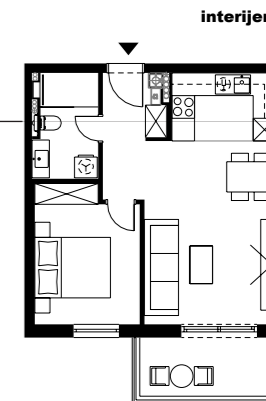



3D prikaz eksterijer



























STAN ARKA

GRADIMO ZAJEDNO

Projektanti

Milivoj Cota dipl.ing.arh
Mario Antunović dipl.ing.arh

3D Vizualizacija

Goran Kačar
Filip Rakić

Dizajn i Obrada Kataloga

Siniša Kačar

