



projekt:

Family dream

projektanti:

Milivoj Cota dipl.ing.arh.
Mario Antunović dipl.ing.arh.

investitor:

Stan arka d.o.o.

| | | | | | |
|-----------|-------------------------------|----|-----------|----------------------------|-----|
| 01 | urbanistička situacija | | 05 | ulaz "A" - 3. kat | |
| | urbanistički uklop | 04 | | tlocrt 3. kata/shema 1:100 | 65 |
| | situacija 1:500 | 05 | | perspektivni prikaz etaže | 66 |
| | perspektivni prikaz građevine | 06 | | stan S52 | 67 |
| | | | | stan S53 | 69 |
| 02 | ulaz "A" - prizemlje | | | stan S54 | 71 |
| | tlocrt prizemlja/shema 1:100 | 08 | | stan S55 | 73 |
| | perspektivni prikaz etaže | 09 | | stan S56 | 75 |
| | stan S01 | 10 | 06 | Interijer | |
| | stan S02 | 12 | | stan tip 1 | 78 |
| | stan S03 | 14 | | stan tip 2 | 83 |
| | stan S04 | 16 | | stan tip 3 | 88 |
| | stan S05 | 18 | | stan tip 5 | 93 |
| | stan S06 | 20 | 07 | Eksterijer | |
| | stan S07 | 22 | | Uklop u kontekst | 98 |
| | stan S08 | 24 | | Vizualizacije | 99 |
| 03 | ulaz "A" - 1. kat | | 08 | Pomoćni prostori | |
| | tlocrt 1. kata/shema 1:100 | 27 | | Spremišta | 104 |
| | perspektivni prikaz etaže | 28 | | | |
| | stan S18 | 30 | | | |
| | stan S19 | 32 | | | |
| | stan S20 | 35 | | | |
| | stan S21 | 36 | | | |
| | stan S22 | 38 | | | |
| | stan S23 | 40 | | | |
| | stan S24 | 42 | | | |
| | stan S25 | 44 | | | |
| 04 | ulaz "A" - 2. kat | | | | |
| | tlocrt 2. kata/shema 1:100 | 46 | | | |
| | perspektivni prikaz etaže | 47 | | | |
| | stan S35 | 48 | | | |
| | stan S36 | 50 | | | |
| | stan S37 | 52 | | | |
| | stan S38 | 54 | | | |
| | stan S39 | 56 | | | |
| | stan S40 | 58 | | | |
| | stan S41 | 60 | | | |
| | stan S42 | 62 | | | |



urbanistička situacija



Brezovička cesta





Brezovička cesta



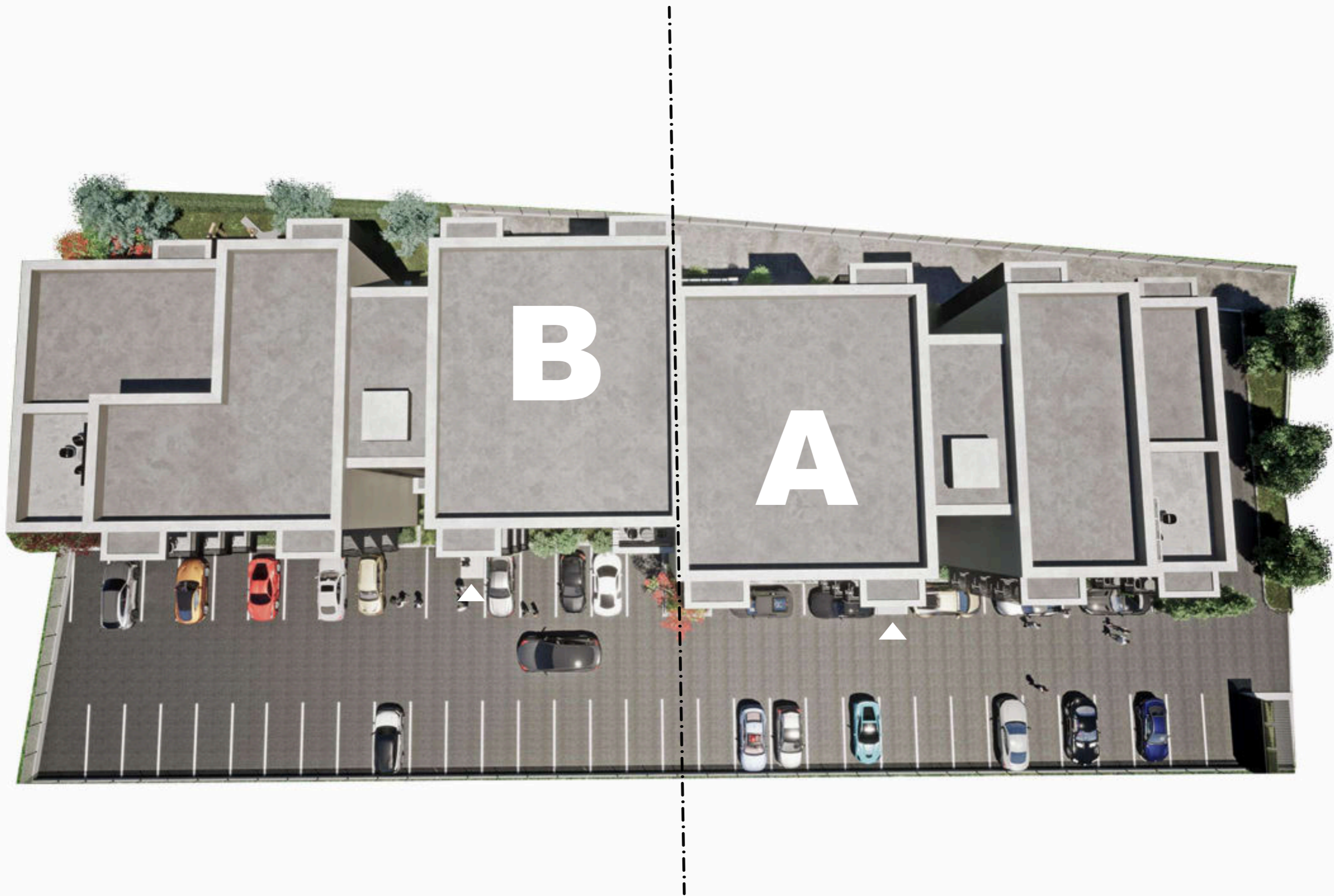



ulaz "A" - prizemlje

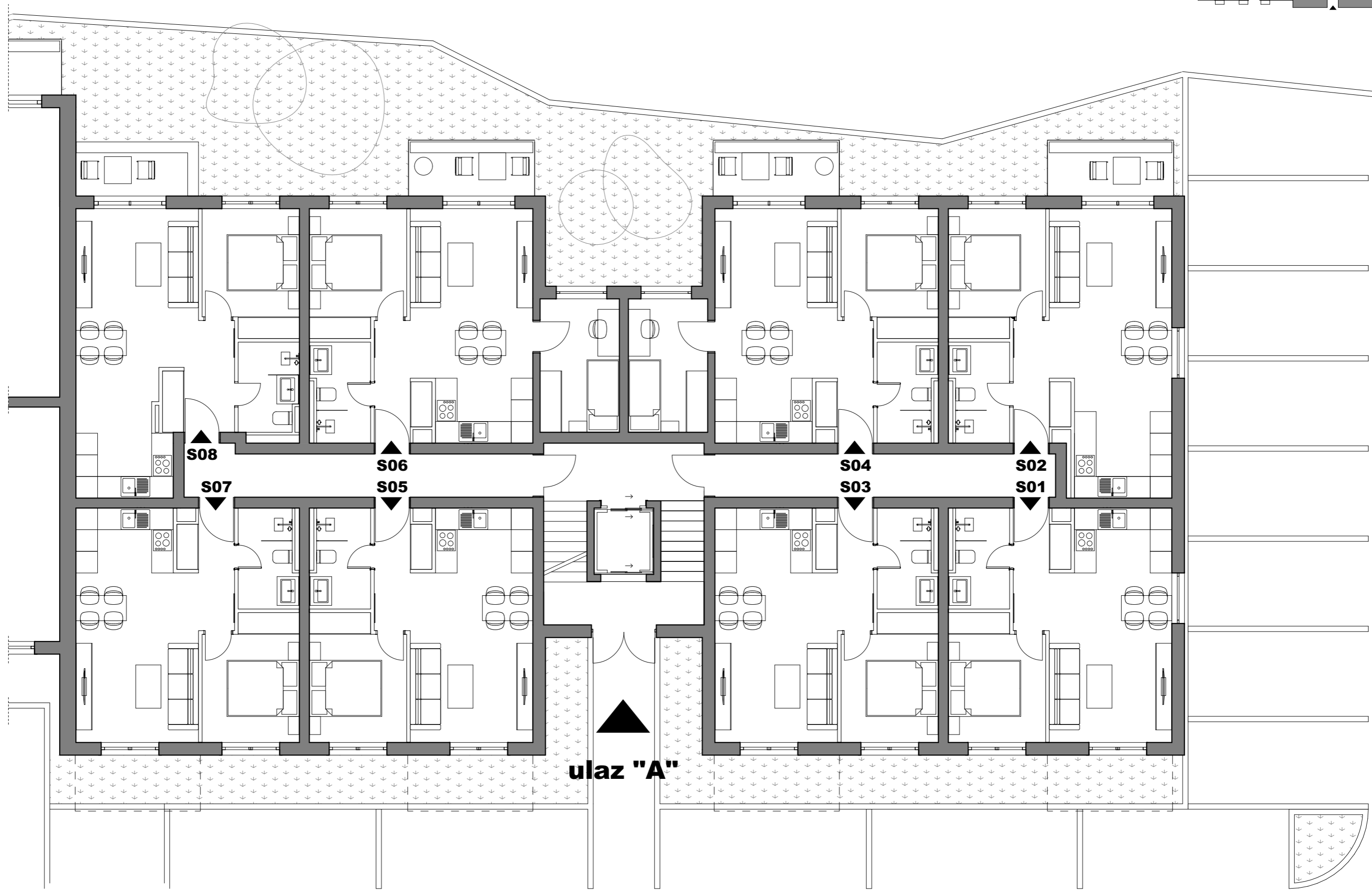
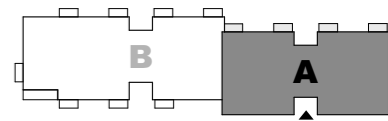

ulaz "A"



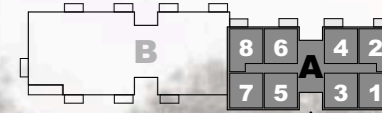

▲
ulaz "A"



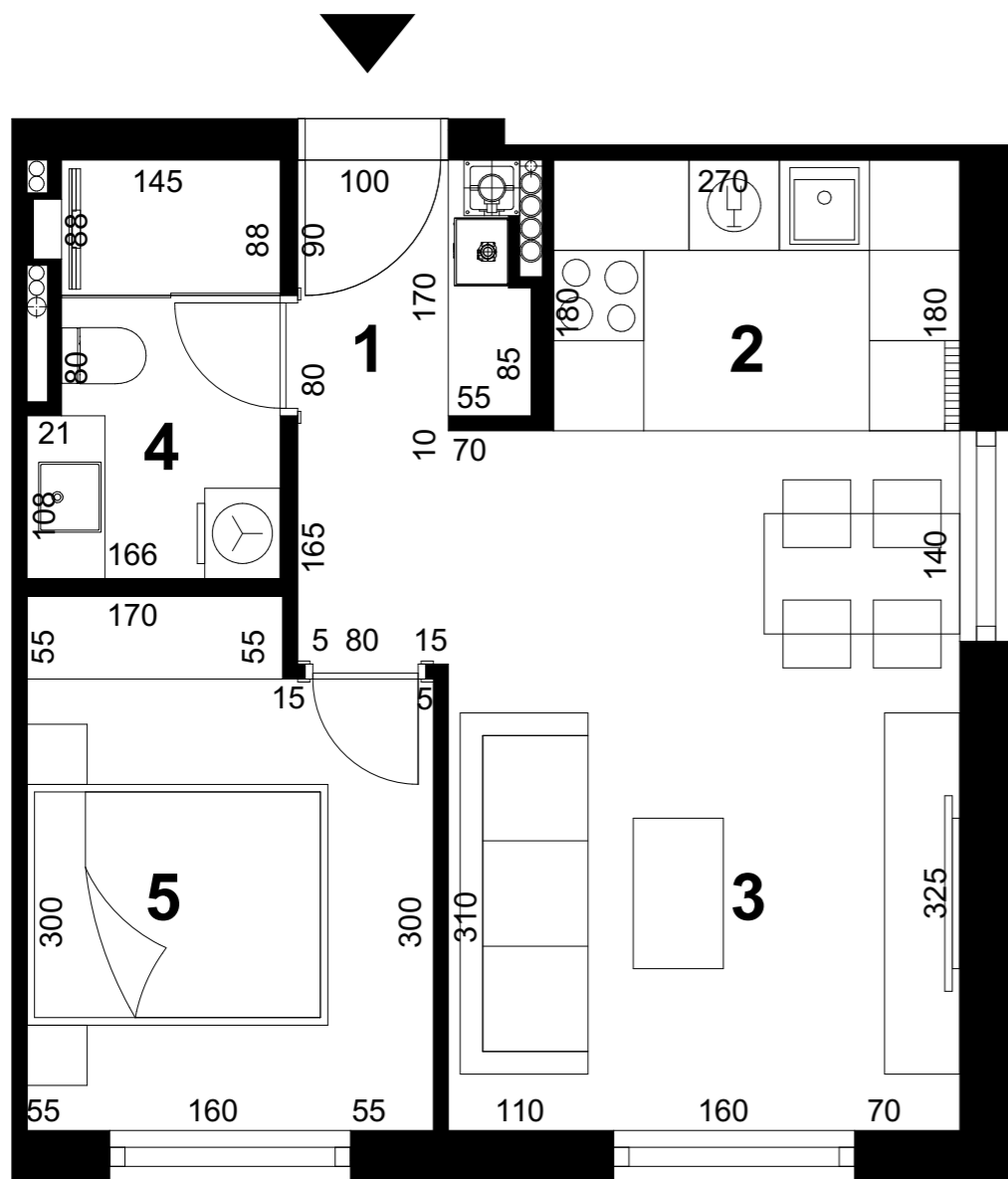

STAN S01_tip 1c

| | |
|----------------------------------|----------------------|
| 1. ulaz | 4,05 m ² |
| 2. kuhinja | 4,86 m ² |
| 3. dnevni boravak i blagovaonica | 15,81 m ² |
| 4. kupaonica | 4,40 m ² |
| 5. soba | 9,04 m ² |

UKUPNO **38,16 m²**



prizemlje
S01 / tlocrt_1:50

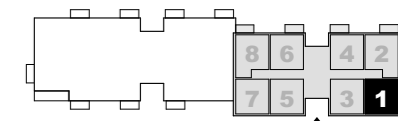

prizemlje
S01 / 3D prikaz

**STAN S01_tip 1c**

| | |
|----------------------------------|----------------------|
| 1. ulaz | 4,05 m ² |
| 2. kuhinja | 4,86 m ² |
| 3. dnevni boravak i blagovaonica | 15,81 m ² |
| 4. kupaonica | 4,40 m ² |
| 5. soba | 9,04 m ² |

UKUPNO 38,16 m²

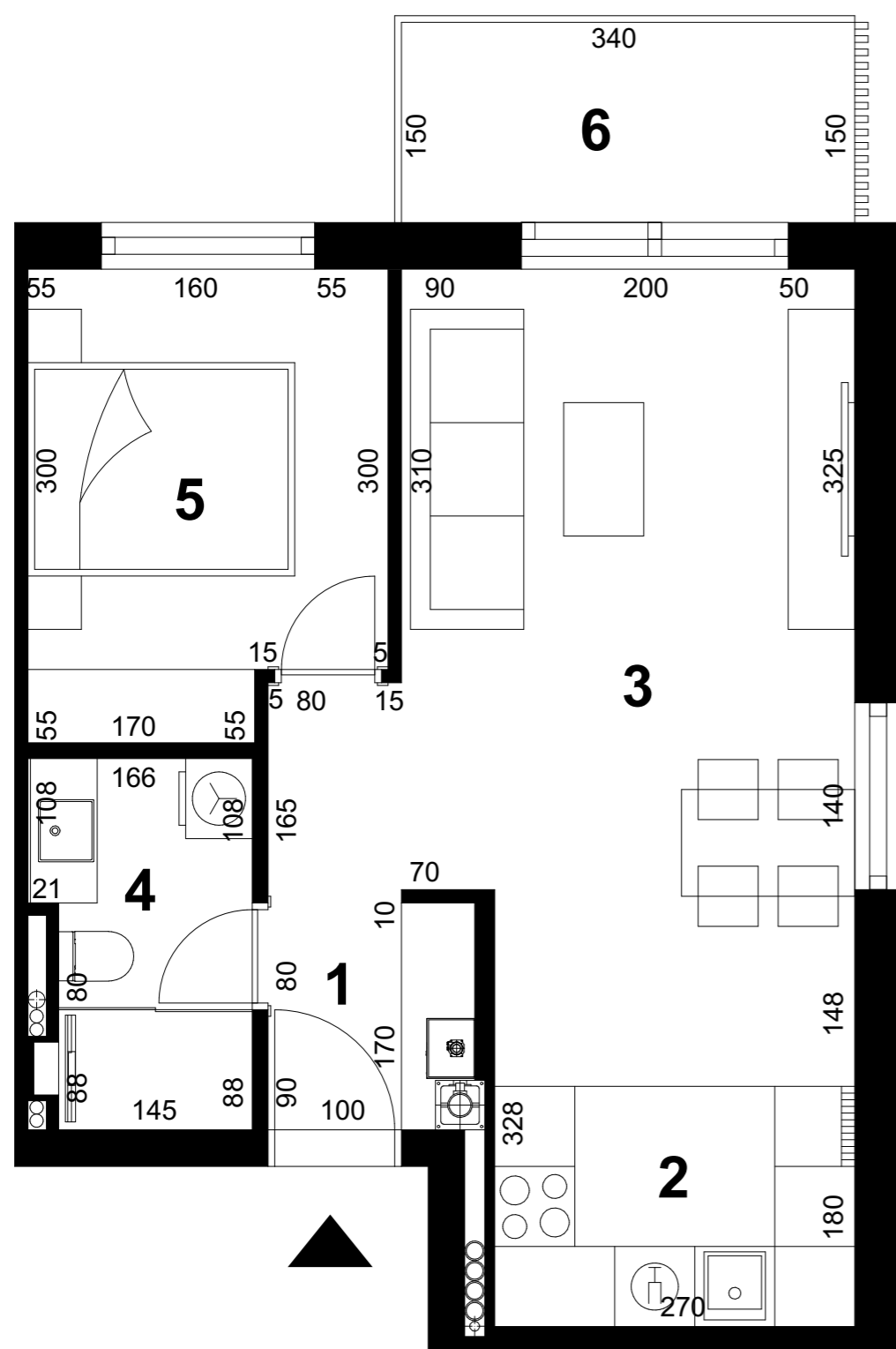
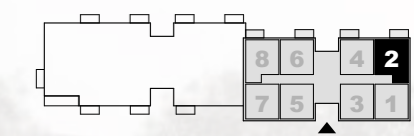

STAN S02_tip 2

- 1. ulaz 4,18 m²
- 2. kuhinja 4,86 m²
- 3. dnevni boravak i blagovaonica 19,79 m²
- 4. kupaonica 4,40 m²
- 5. soba 9,04 m²
- 6. balkon 5,10 x 0,50= 2,55 m²

UKUPNO 44,82 m²



prizemlje
S02 / tlocrt_1:50

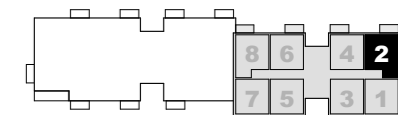

prizemlje
S02 / 3D prikaz

**STAN S02_tip 2**

| | |
|----------------------------------|----------------------------------|
| 1. ulaz | 4,18 m ² |
| 2. kuhinja | 4,86 m ² |
| 3. dnevni boravak i blagovaonica | 19,79 m ² |
| 4. kupaonica | 4,40 m ² |
| 5. soba | 9,04 m ² |
| 6. balkon | 5,10 x 0,50= 2,55 m ² |

UKUPNO **44,82 m²**

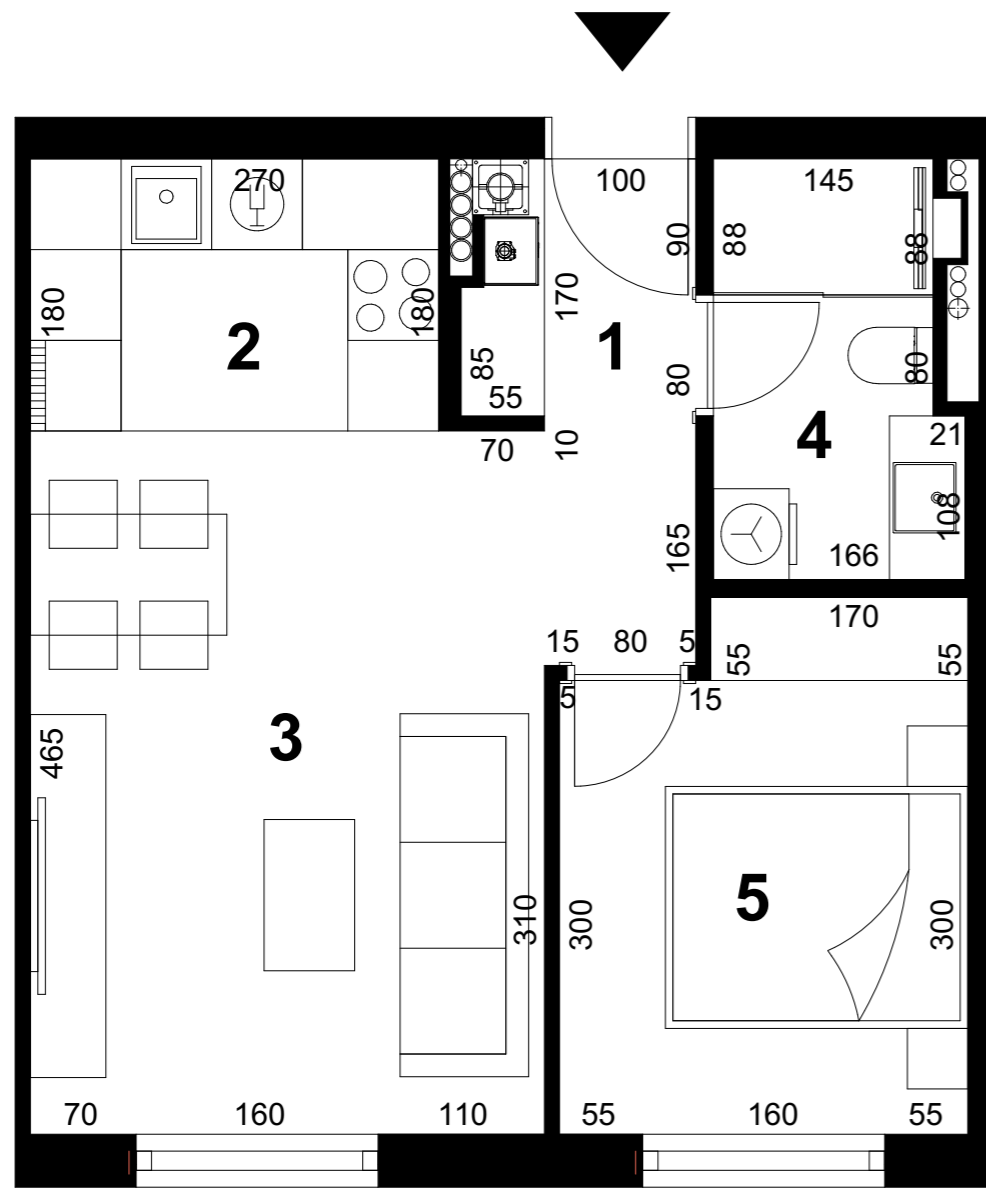
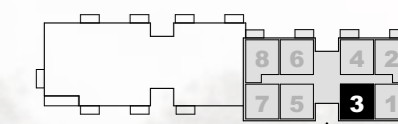

STAN S03_tip 1b

| | |
|----------------------------------|----------------------|
| 1. ulaz | 4,05 m ² |
| 2. kuhinja | 4,86 m ² |
| 3. dnevni boravak i blagovaonica | 15,81 m ² |
| 4. kupaonica | 4,40 m ² |
| 5. soba | 9,04 m ² |

UKUPNO 38,16 m²



prizemlje
S03 / tlocrt_1:50



prizemlje
S03 / 3D prikaz

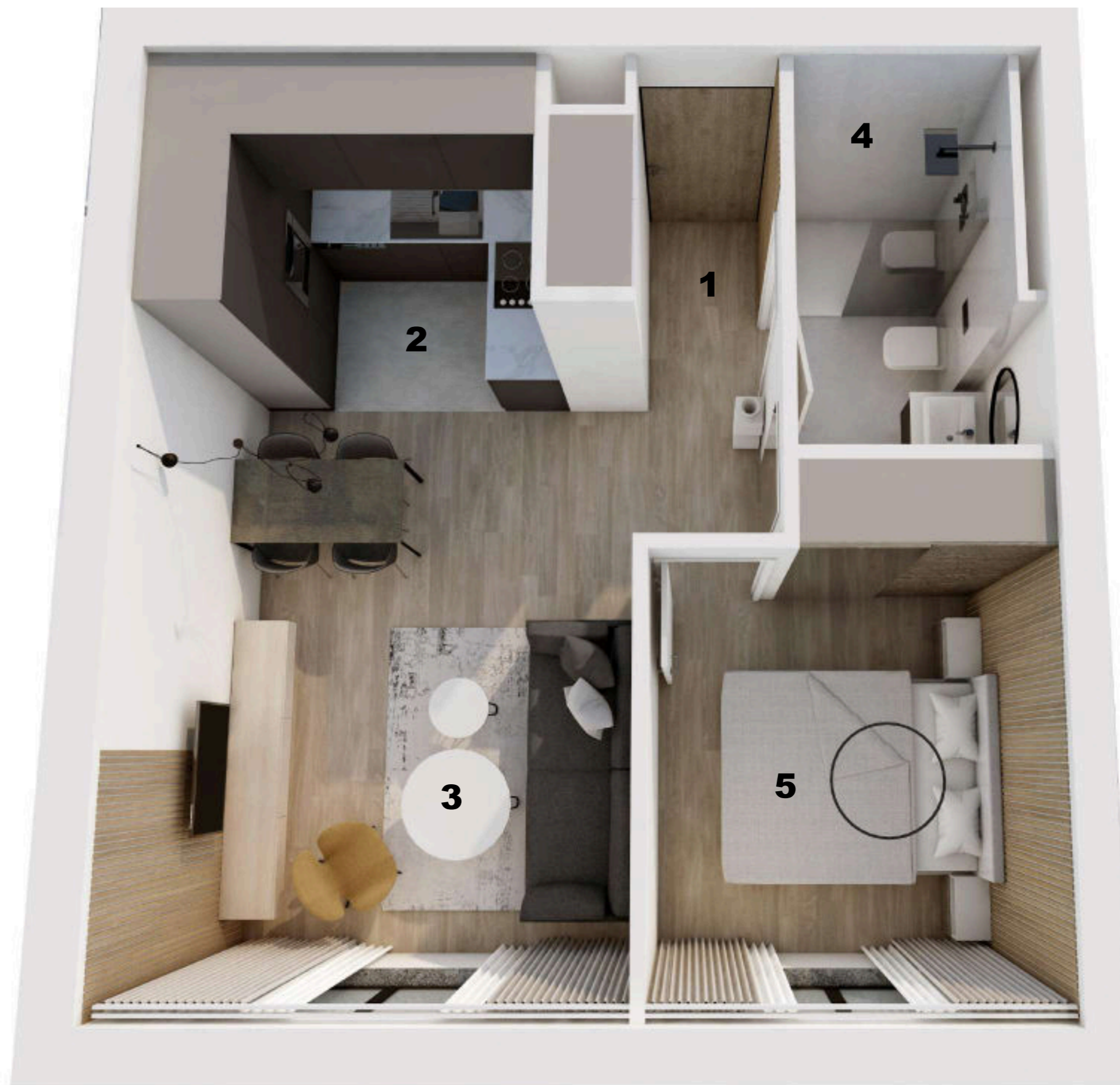
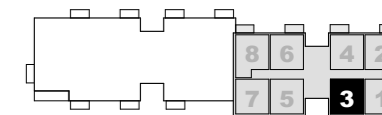

STAN S03_tip 1b

| | |
|----------------------------------|----------------------|
| 1. ulaz | 4,05 m ² |
| 2. kuhinja | 4,86 m ² |
| 3. dnevni boravak i blagovaonica | 15,81 m ² |
| 4. kupaonica | 4,40 m ² |
| 5. soba | 9,04 m ² |

UKUPNO 38,16 m²

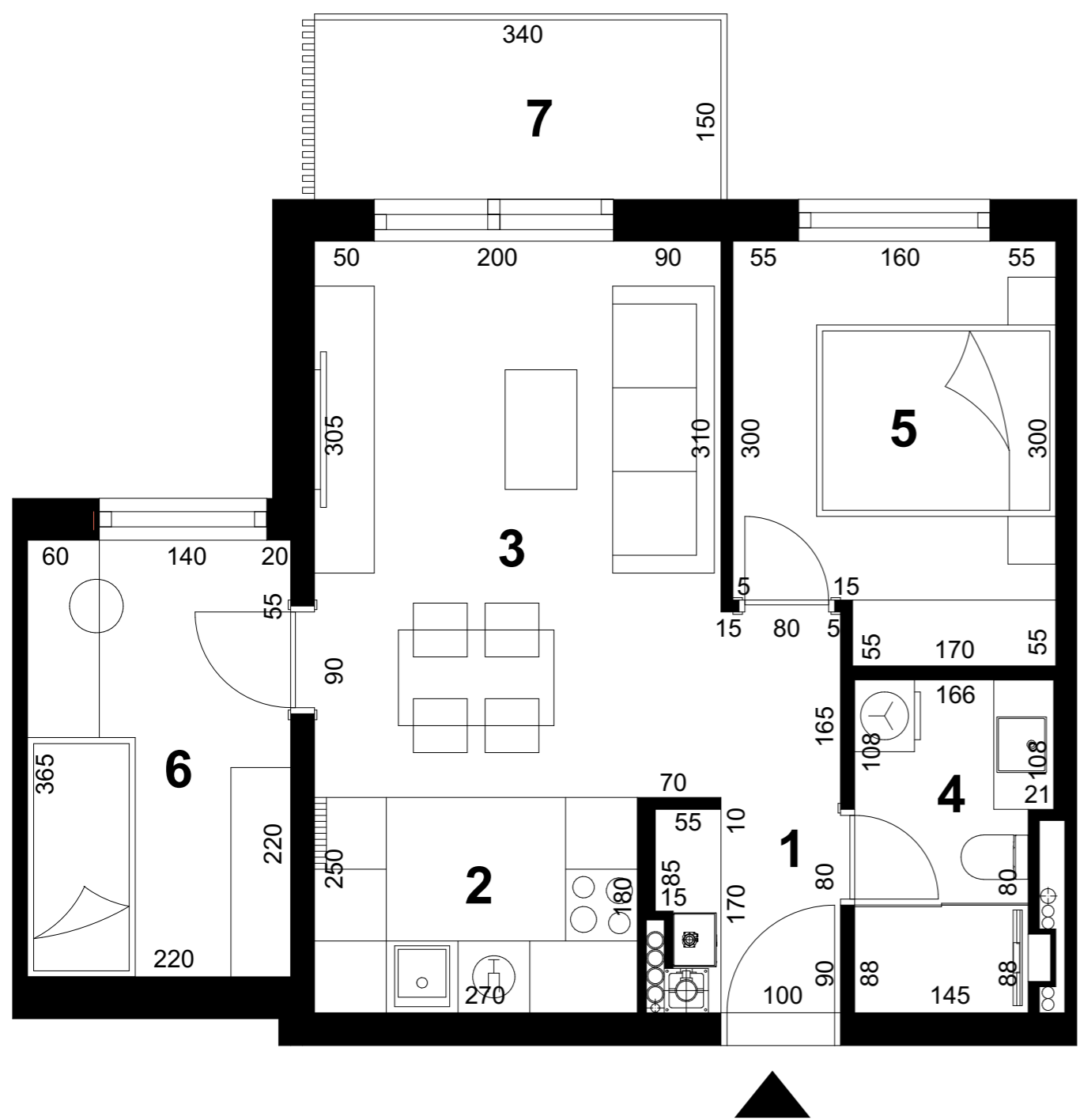
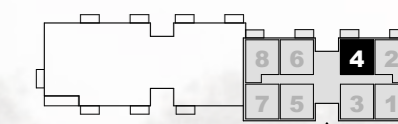

STAN S04_tip 3

- 1. ulaz 4,05 m²
- 2. kuhinja 4,86 m²
- 3. dnevni boravak i blagovaonica 15,81 m²
- 4. kupaonica 4,40 m²
- 5. soba 9,04 m²
- 6. soba 8,03 m²
- 7. balkon 5,10 x 0,50= 2,55 m²

UKUPNO 48,74 m²



prizemlje
S04 / tlocrt_1:50



prizemlje
S04 / 3D prikaz

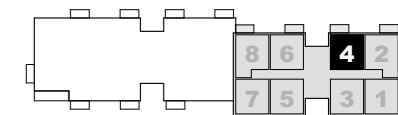

STAN S04_tip 3

| | |
|----------------------------------|----------------------------------|
| 1. ulaz | 4,05 m ² |
| 2. kuhinja | 4,86 m ² |
| 3. dnevni boravak i blagovaonica | 15,81 m ² |
| 4. kupaonica | 4,40 m ² |
| 5. soba | 9,04 m ² |
| 6. soba | 8,03 m ² |
| 7. balkon | 5,10 x 0,50= 2,55 m ² |

UKUPNO **48,74 m²**

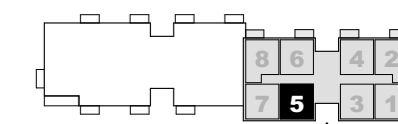

S05

prizemlje
S05 / 3D prikaz

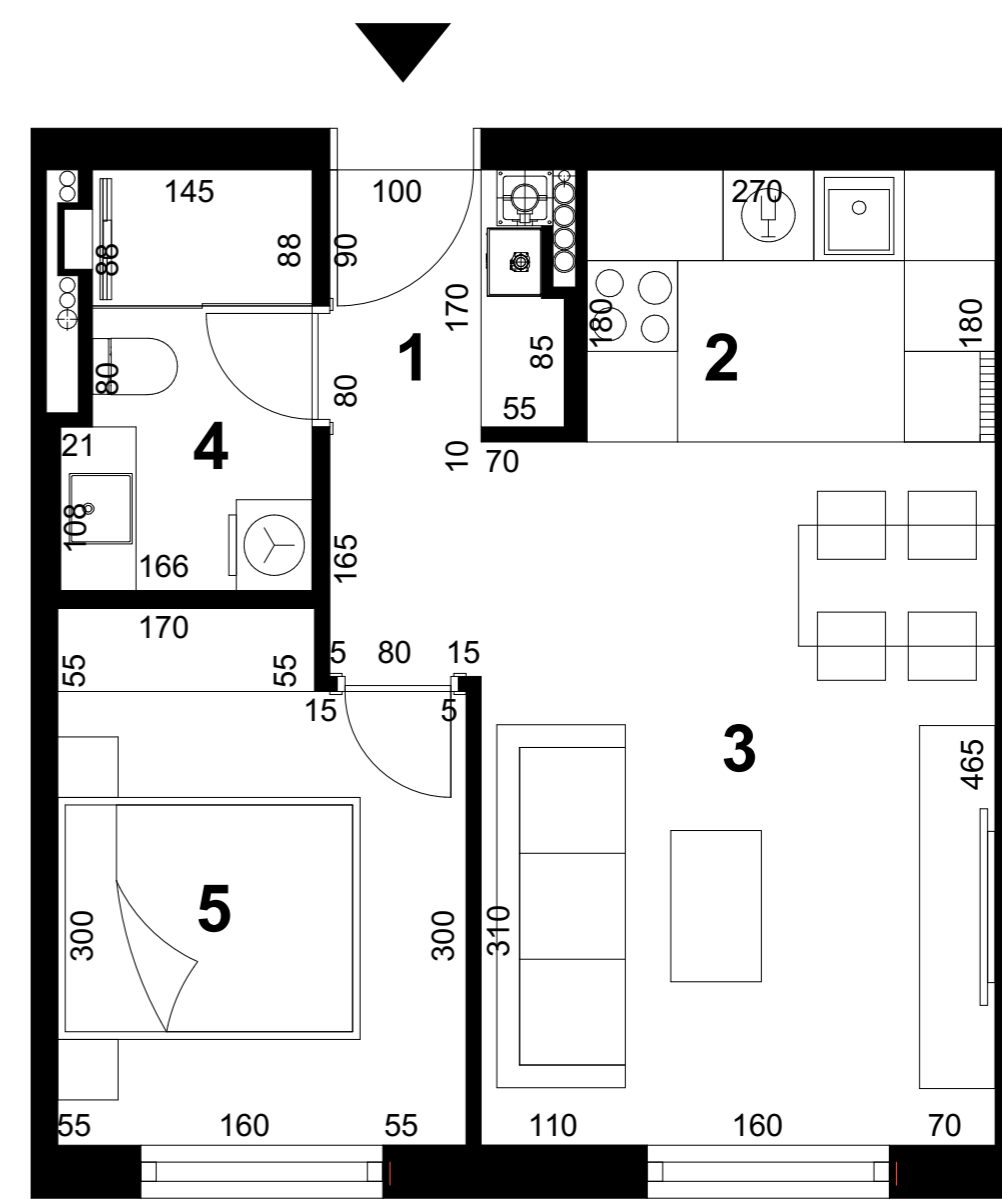

STAN S05_tip 1b

| | |
|----------------------------------|----------------------|
| 1. ulaz | 4,05 m ² |
| 2. kuhinja | 4,86 m ² |
| 3. dnevni boravak i blagovaonica | 15,81 m ² |
| 4. kupaonica | 4,40 m ² |
| 5. soba | 9,04 m ² |

UKUPNO 38,16 m²



prizemlje
S05 / tlocrt_1:50

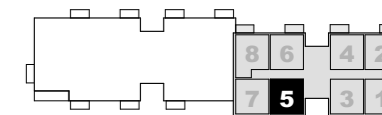

STAN S05_tip 1b

| | |
|----------------------------------|----------------------|
| 1. ulaz | 4,05 m ² |
| 2. kuhinja | 4,86 m ² |
| 3. dnevni boravak i blagovaonica | 15,81 m ² |
| 4. kupaonica | 4,40 m ² |
| 5. soba | 9,04 m ² |

UKUPNO 38,16 m²

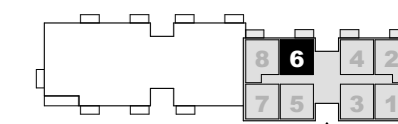

prizemlje
S06 / 3D prikaz

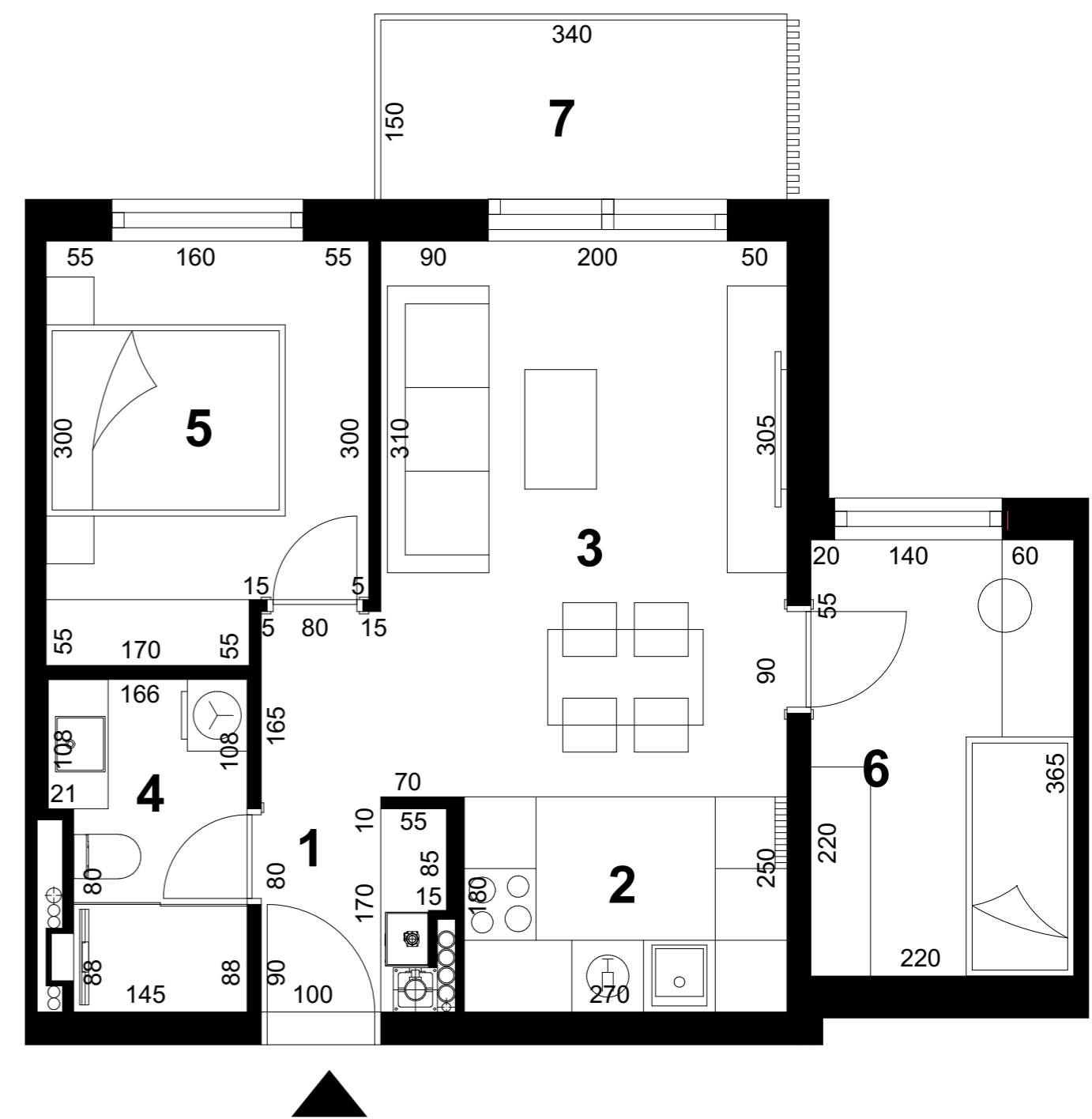

STAN S06_tip 3

| | |
|----------------------------------|----------------------------------|
| 1. ulaz | 4,05 m ² |
| 2. kuhinja | 4,86 m ² |
| 3. dnevni boravak i blagovaonica | 15,81 m ² |
| 4. kupaonica | 4,40 m ² |
| 5. soba | 9,04 m ² |
| 6. soba | 8,03 m ² |
| 7. balkon | 5,10 x 0,50= 2,55 m ² |
| UKUPNO | 48,74 m² |

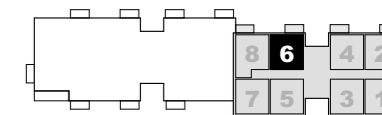

prizemlje
S06 / tlocrt_1:50

**STAN S06_tip 3**

| | |
|----------------------------------|----------------------------------|
| 1. ulaz | 4,05 m ² |
| 2. kuhinja | 4,86 m ² |
| 3. dnevni boravak i blagovaonica | 15,81 m ² |
| 4. kupaonica | 4,40 m ² |
| 5. soba | 9,04 m ² |
| 6. soba | 8,03 m ² |
| 7. balkon | 5,10 x 0,50= 2,55 m ² |

UKUPNO 48,74 m²

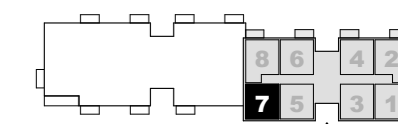

prizemlje
S07 / 3D prikaz

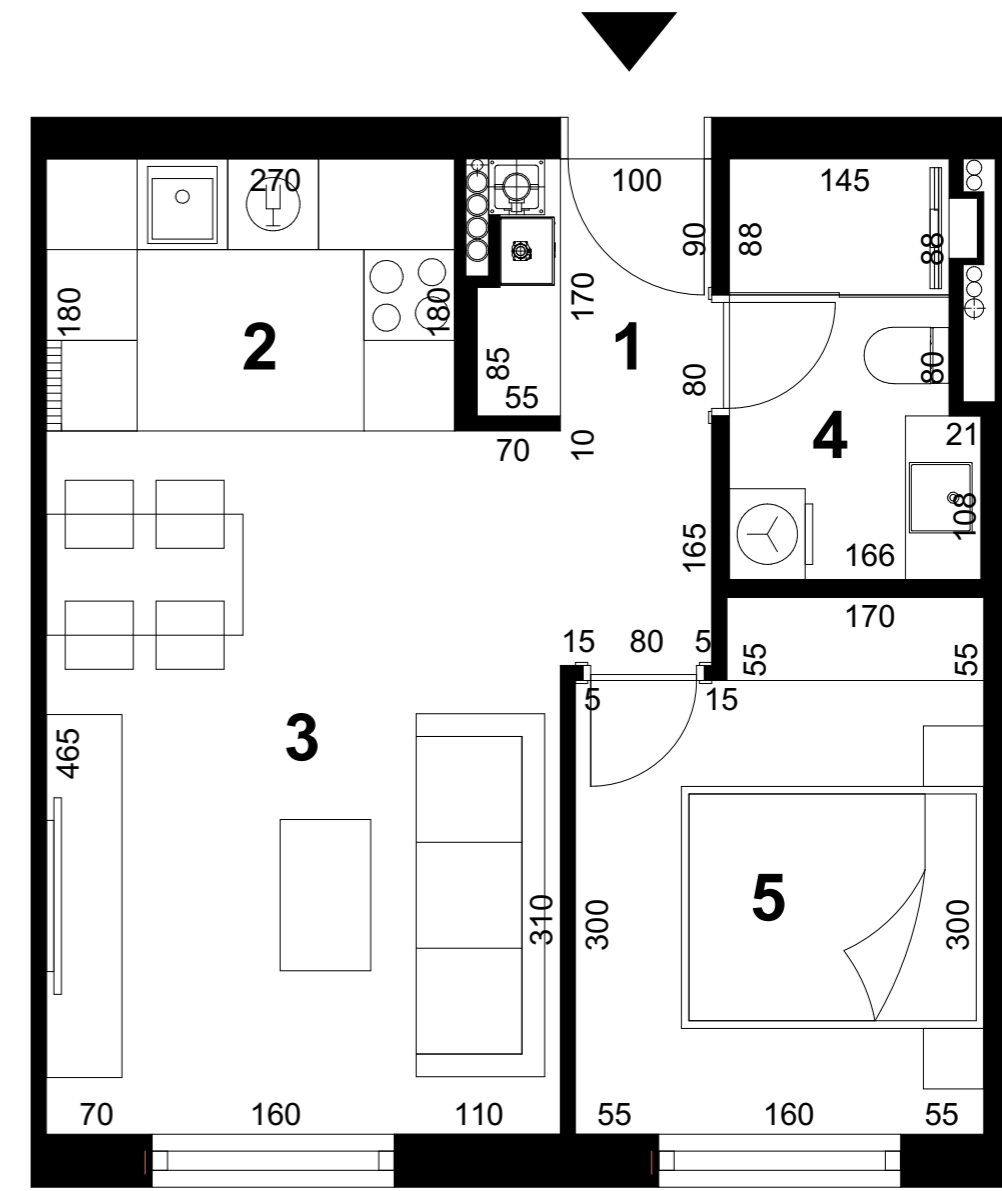

STAN S07_tip 1b

| | |
|----------------------------------|----------------------|
| 1. ulaz | 4,05 m ² |
| 2. kuhinja | 4,86 m ² |
| 3. dnevni boravak i blagovaonica | 15,81 m ² |
| 4. kupaonica | 4,40 m ² |
| 5. soba | 9,04 m ² |

UKUPNO 38,16 m²



prizemlje
S07 / tlocrt_1:50

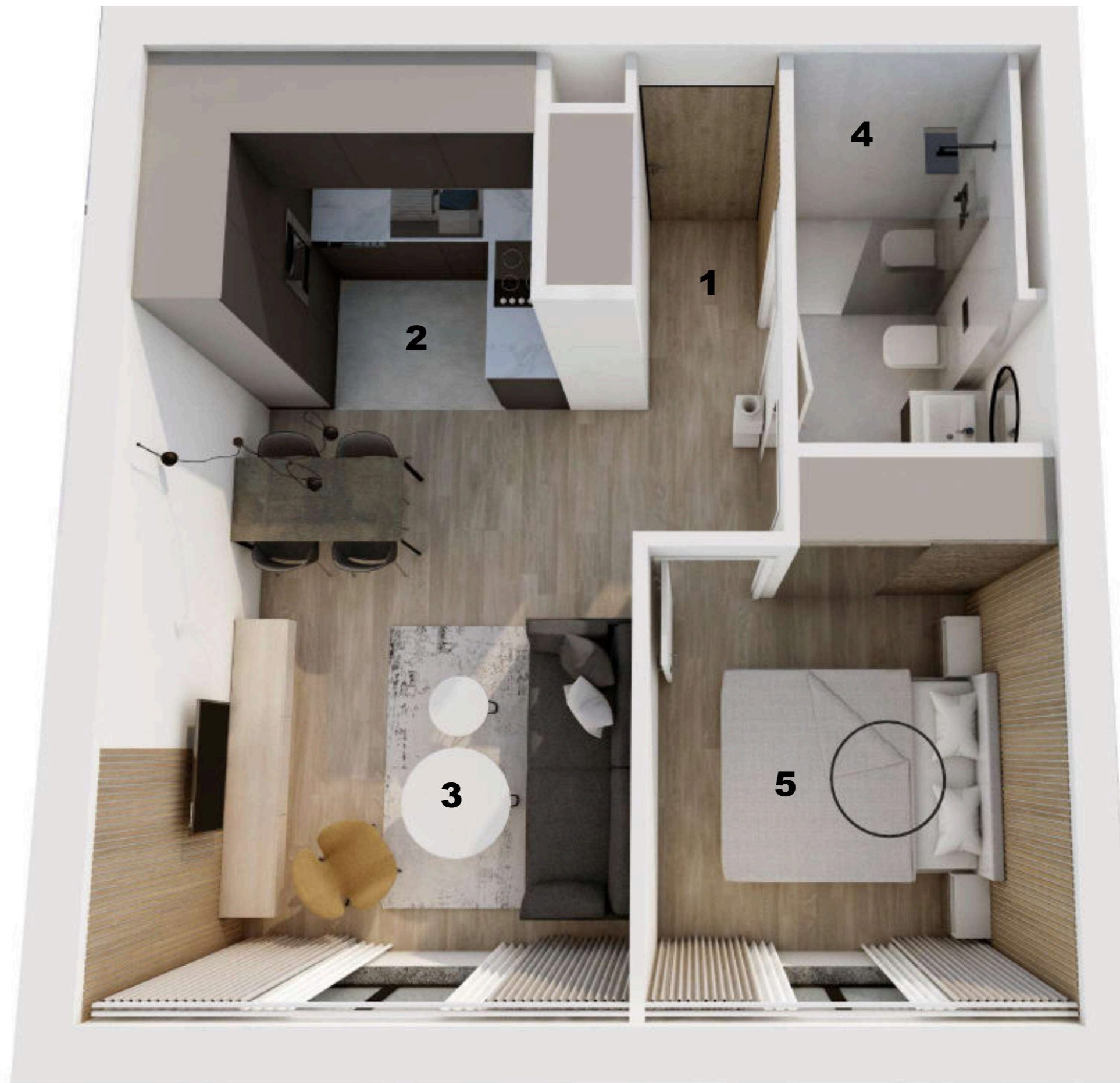
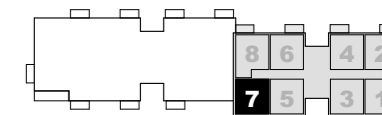

STAN S07_tip 1b

| | |
|----------------------------------|----------------------|
| 1. ulaz | 4,05 m ² |
| 2. kuhinja | 4,86 m ² |
| 3. dnevni boravak i blagovaonica | 15,81 m ² |
| 4. kupaonica | 4,40 m ² |
| 5. soba | 9,04 m ² |

UKUPNO 38,16 m²

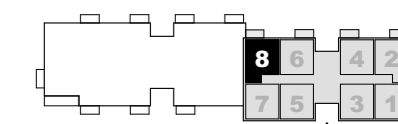

prizemlje
S08 / 3D prikaz

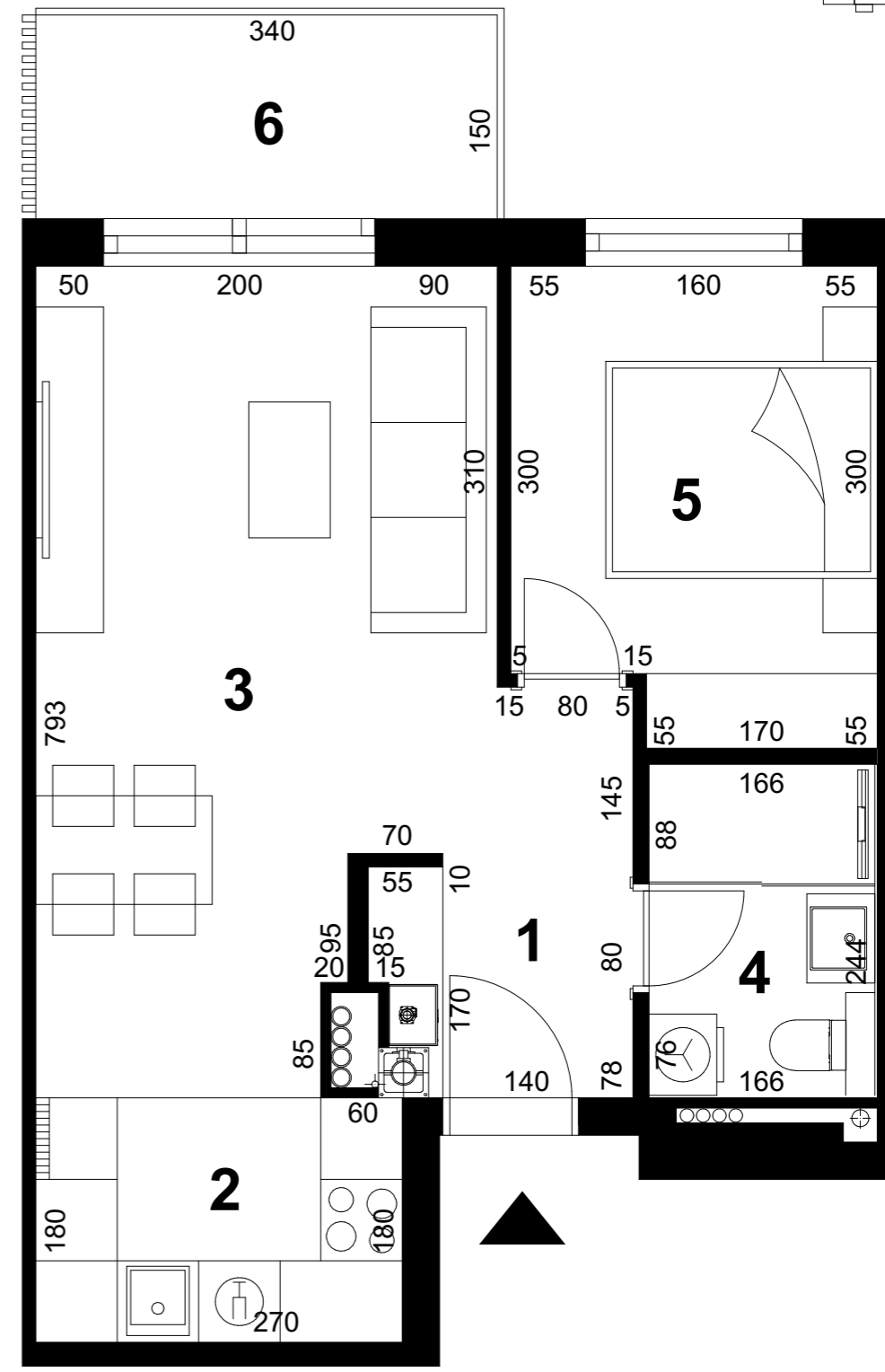

STAN S08_tip 2a

| | |
|-------------------------------|----------------------------------|
| ulaz | 2,52 m ² |
| kuhinja | 4,86 m ² |
| dnevni boravak i blagovaonica | 19,90 m ² |
| kupaonica | 4,21 m ² |
| soba | 9,04 m ² |
| balkon | 5,10 x 0,50= 2,55 m ² |

UKUPNO 43,08 m²



prizemlje
S08 / tlocrt_1:50

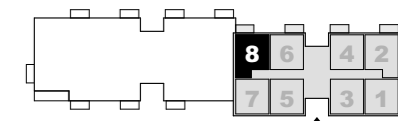

STAN S08_tip 2a

| | |
|-------------------------------|----------------------------------|
| ulaz | 2,52 m ² |
| kuhinja | 4,86 m ² |
| dnevni boravak i blagovaonica | 19,90 m ² |
| kupaonica | 4,21 m ² |
| soba | 9,04 m ² |
| balkon | 5,10 x 0,50= 2,55 m ² |

UKUPNO 43,08 m²



ulaz "A" - 1 . kat

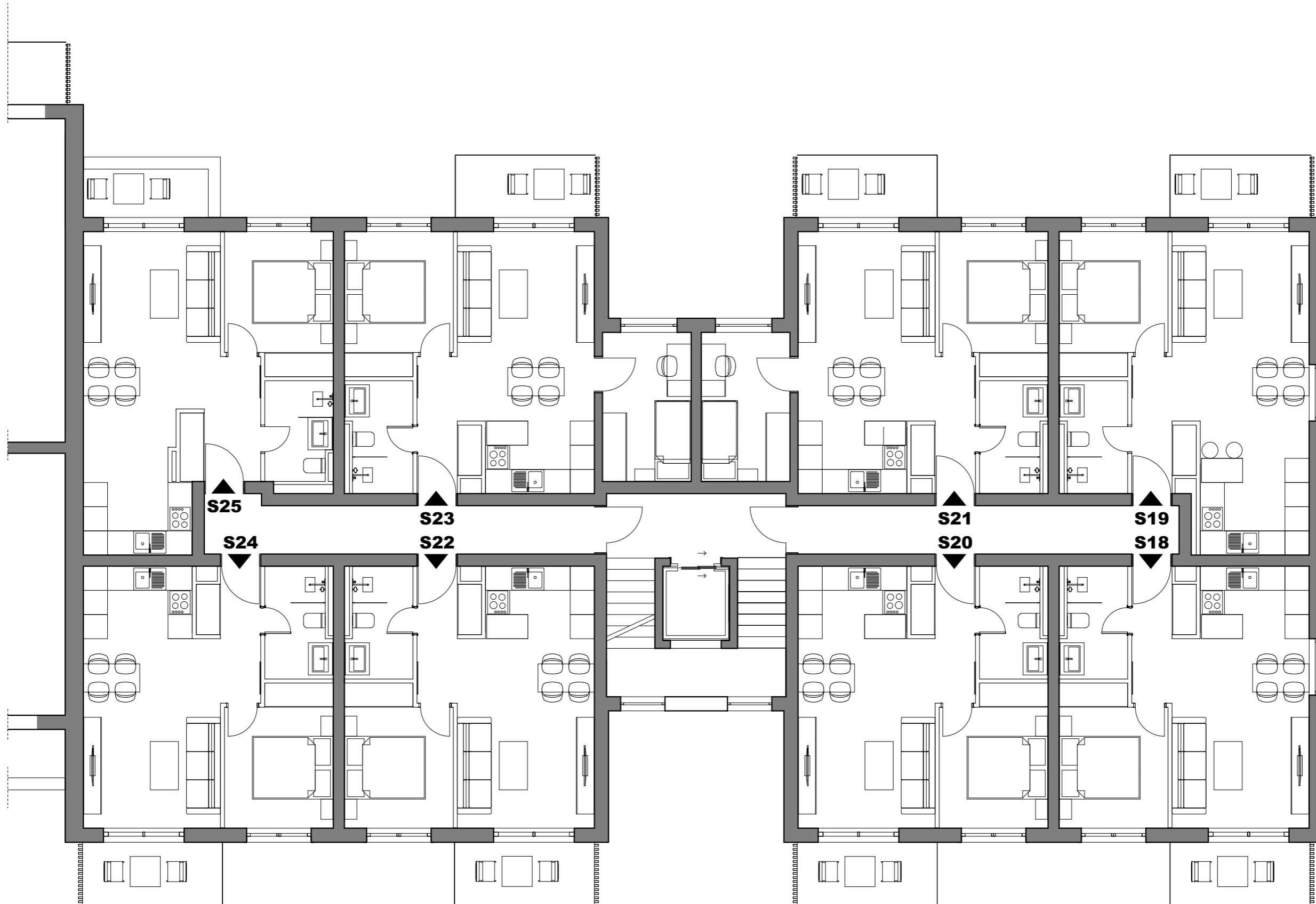
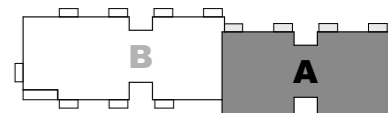

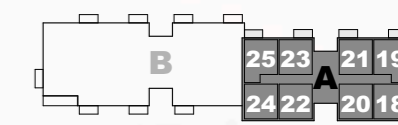

S25
S24

S23
S22

S21
S20

S19
S18



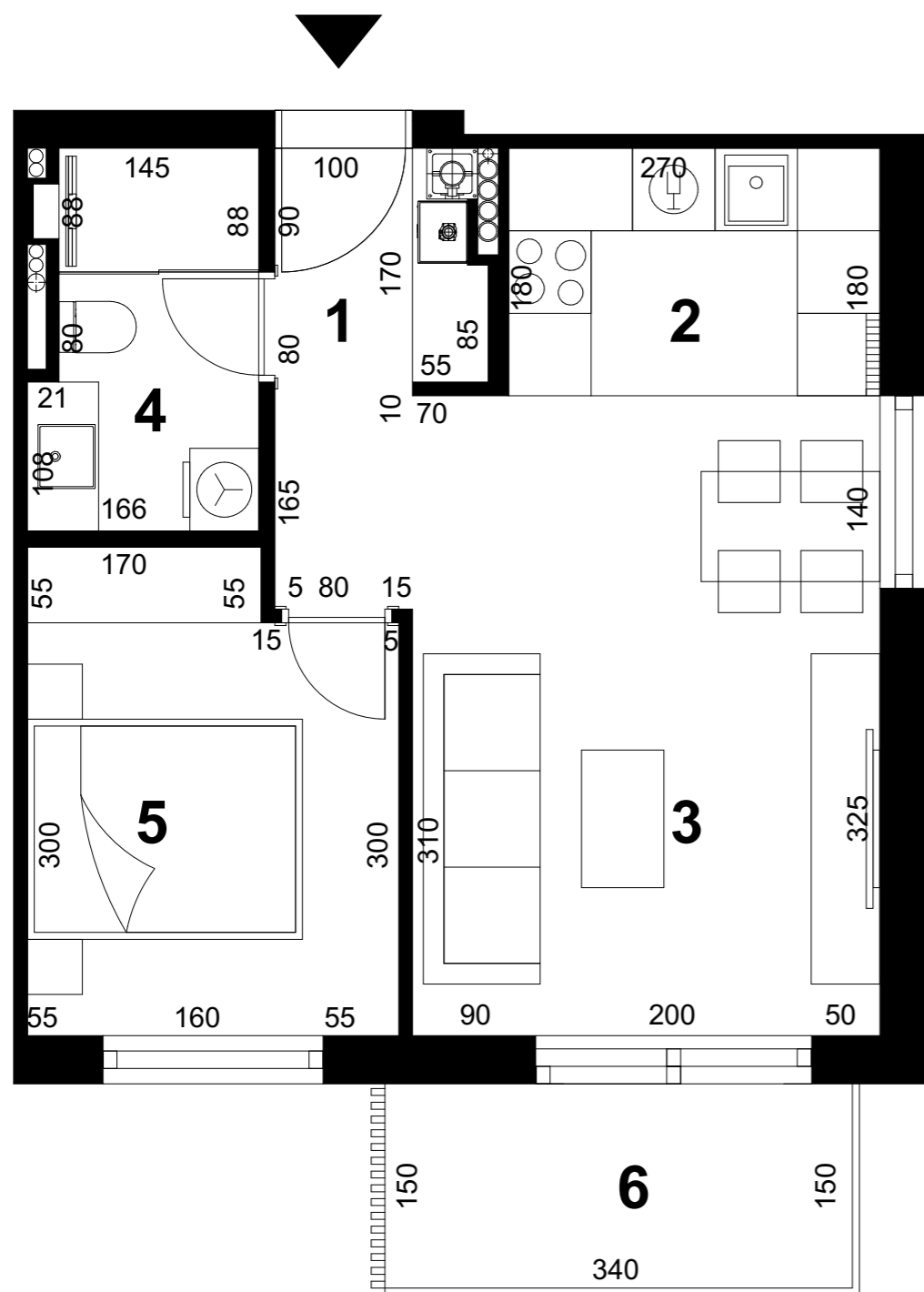
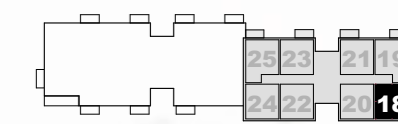

STAN S18_tip 1a

- 1. ulaz 4,05 m²
- 2. kuhinja 4,86 m²
- 3. dnevni boravak i blagovaonica 15,81 m²
- 4. kupaonica 4,40 m²
- 5. soba 9,04 m²
- 6. balkon 5,10 x 0,50= 2,55 m²

UKUPNO 40,71 m²



1. kat
S18 / tlocrt_1:50

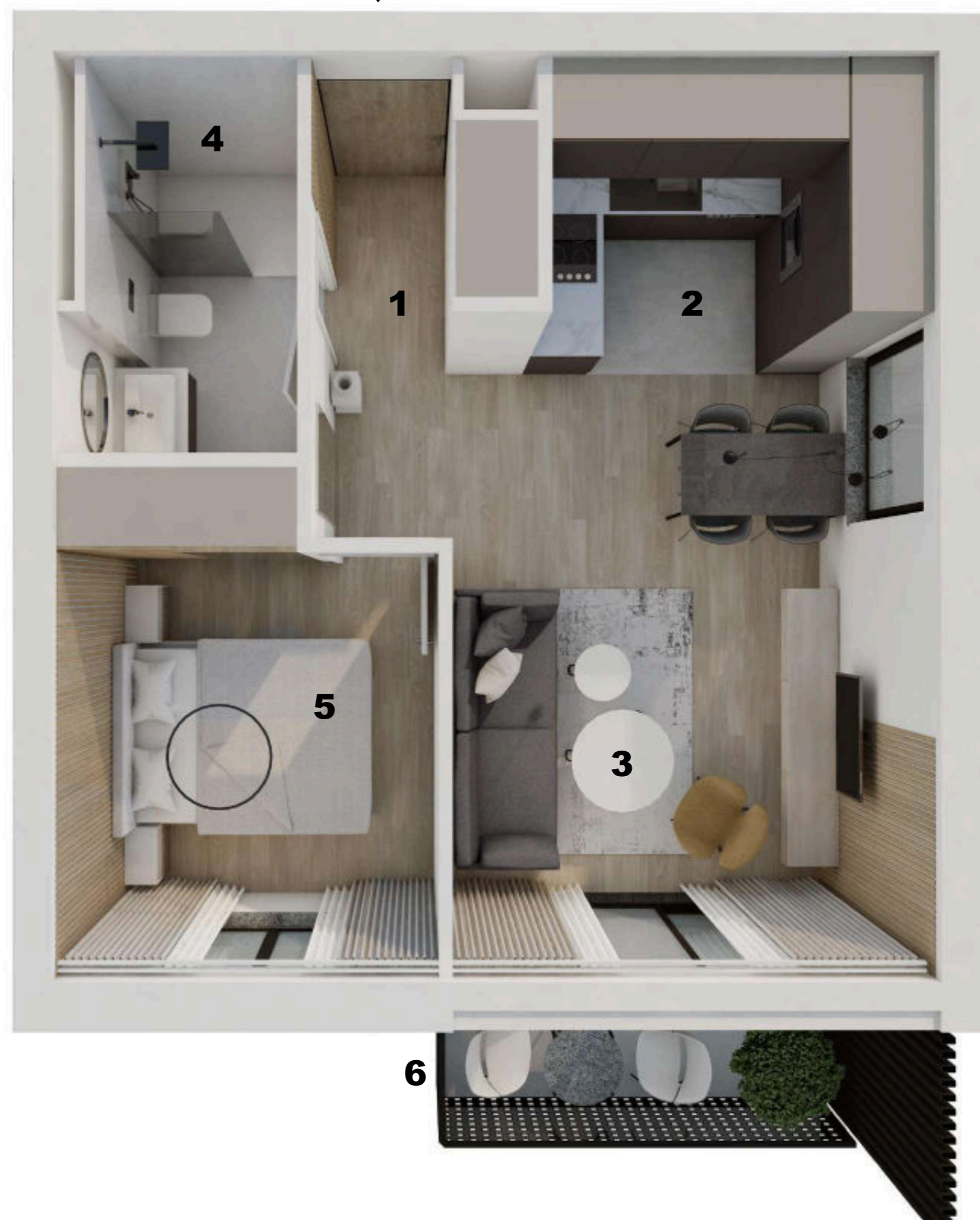
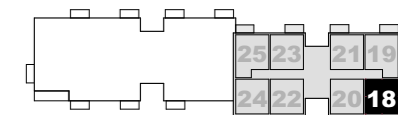

1. kat
S18 / 3D prikaz

**STAN S18_tip 1a**

| | |
|----------------------------------|-----------------------------------|
| 1. ulaz | 4,05 m ² |
| 2. kuhinja | 4,86 m ² |
| 3. dnevni boravak i blagovaonica | 15,81 m ² |
| 4. kupaonica | 4,40 m ² |
| 5. soba | 9,04 m ² |
| 6. balkon | 5,10 x 0,50 = 2,55 m ² |

UKUPNO 40,71 m²

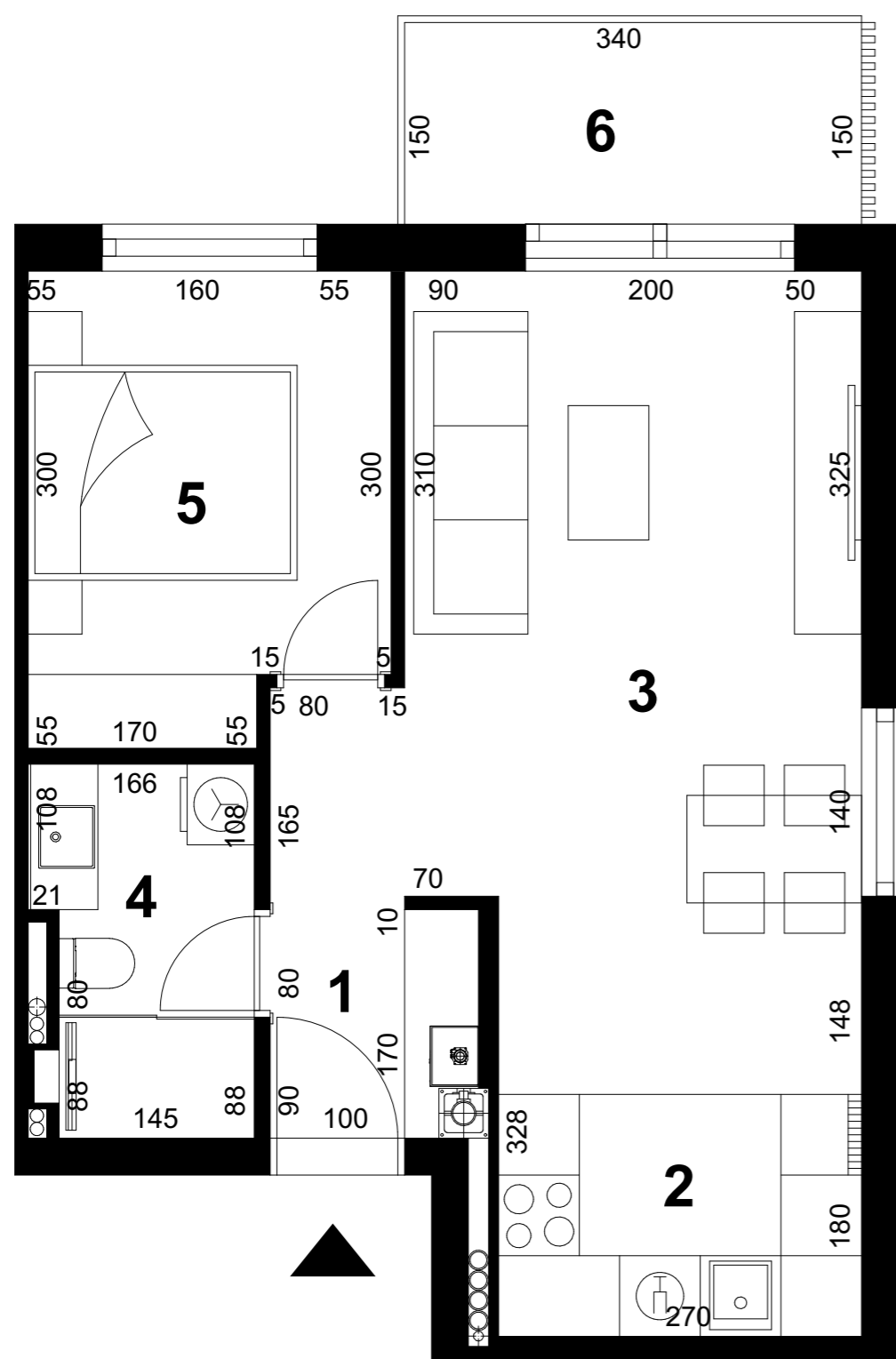
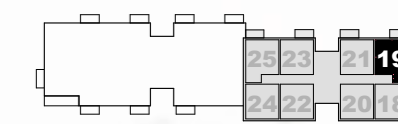

STAN S19_tip 2

- 1. ulaz 4,18 m²
- 2. kuhinja 4,86 m²
- 3. dnevni boravak i blagovaonica 19,79 m²
- 4. kupaonica 4,40 m²
- 5. soba 9,04 m²
- 6. balkon 5,10 x 0,50= 2,55 m²

UKUPNO 44,82 m²



1. kat
S19 / tlocrt_1:50

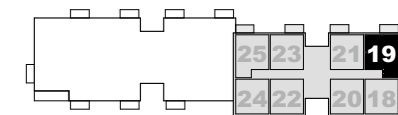

1. kat
S19 / 3D prikaz

**STAN S19_tip 2**

| | |
|----------------------------------|----------------------------------|
| 1. ulaz | 4,18 m ² |
| 2. kuhinja | 4,86 m ² |
| 3. dnevni boravak i blagovaonica | 19,79 m ² |
| 4. kupaonica | 4,40 m ² |
| 5. soba | 9,04 m ² |
| 6. balkon | 5,10 x 0,50= 2,55 m ² |

UKUPNO **44,82 m²**

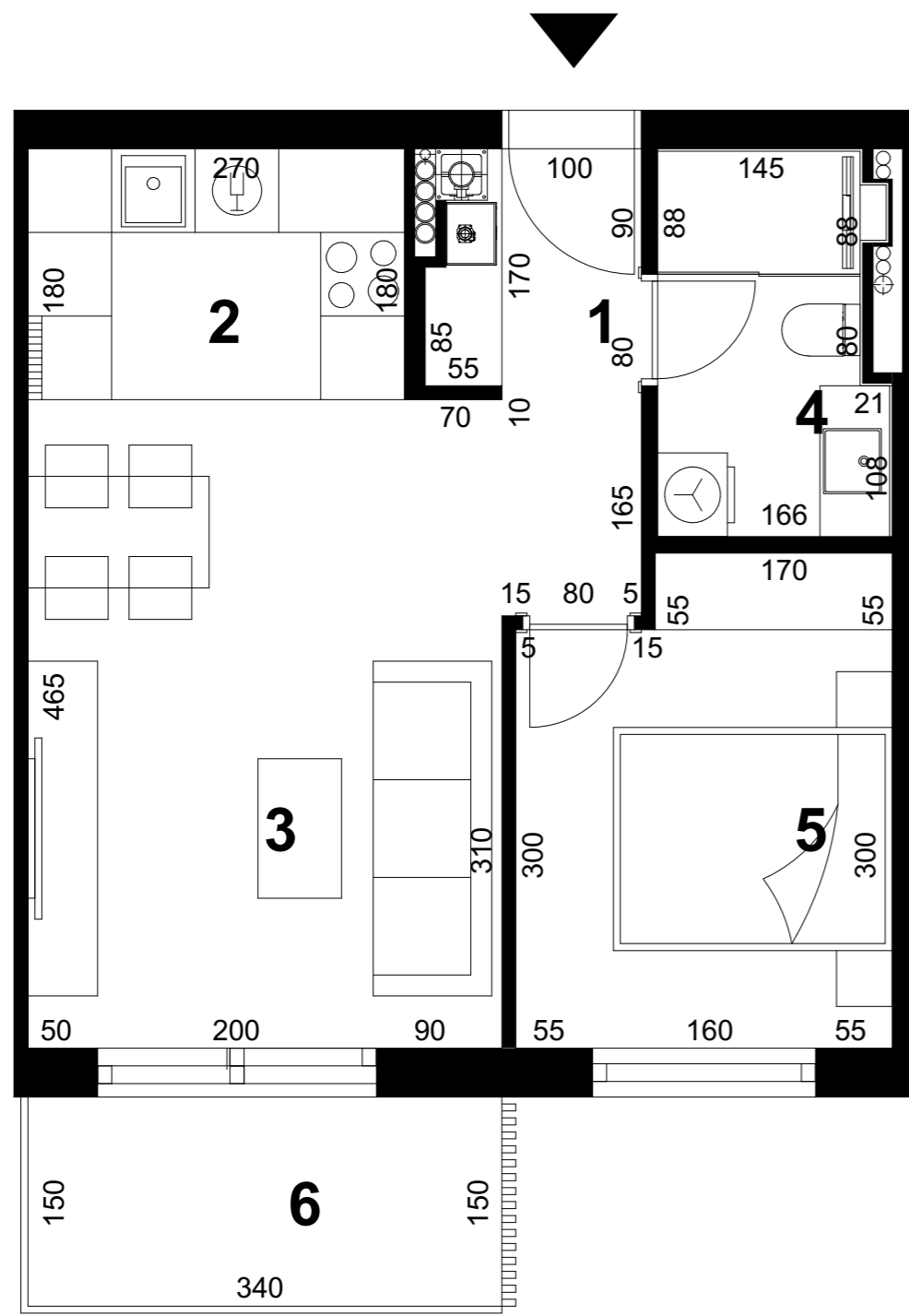
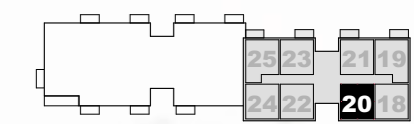

STAN S20_tip 1

- 1. ulaz 4,05 m²
- 2. kuhinja 4,86 m²
- 3. dnevni boravak i blagovaonica 15,81 m²
- 4. kupaonica 4,40 m²
- 5. soba 9,04 m²
- 6. balkon 5,10 x 0,50= 2,55 m²

UKUPNO 40,71 m²



1. kat
S20 / tlocrt_1:50

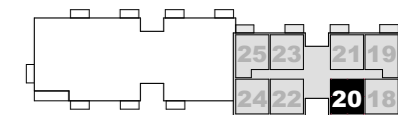

1. kat
S20 / 3D prikaz

**STAN S20_tip 1**

| | |
|----------------------------------|----------------------------------|
| 1. ulaz | 4,05 m ² |
| 2. kuhinja | 4,86 m ² |
| 3. dnevni boravak i blagovaonica | 15,81 m ² |
| 4. kupaonica | 4,40 m ² |
| 5. soba | 9,04 m ² |
| 6. balkon | 5,10 x 0,50= 2,55 m ² |

UKUPNO **40,71 m²**

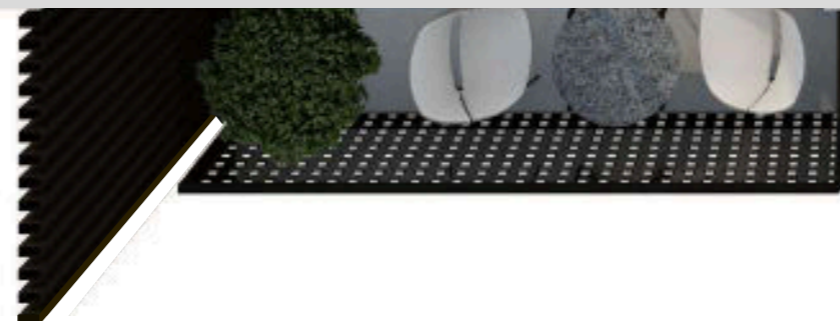
**6**

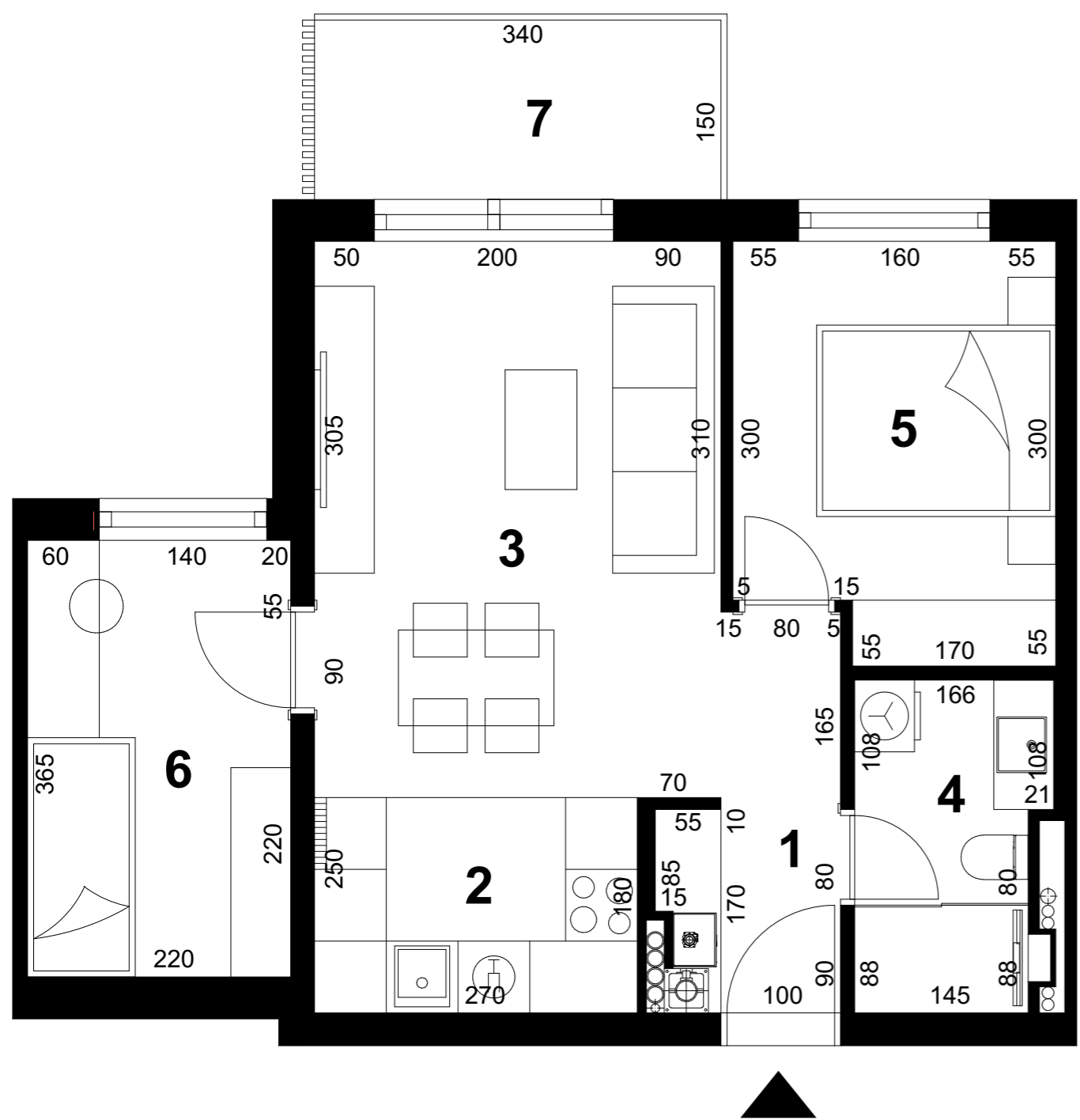
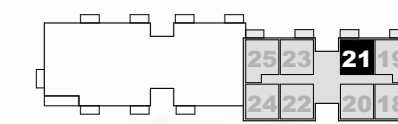

STAN S21_tip 3

| | |
|----------------------------------|----------------------------------|
| 1. ulaz | 4,05 m ² |
| 2. kuhinja | 4,86 m ² |
| 3. dnevni boravak i blagovaonica | 15,81 m ² |
| 4. kupaonica | 4,40 m ² |
| 5. soba | 9,04 m ² |
| 6. soba | 8,03 m ² |
| 7. balkon | 5,10 x 0,50= 2,55 m ² |

UKUPNO **48,74 m²**



1. kat
S21 / tlocrt_1:50

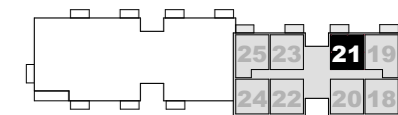

1. kat
S21 / 3D prikaz

**STAN S21_tip 3**

| | |
|----------------------------------|----------------------------------|
| 1. ulaz | 4,05 m ² |
| 2. kuhinja | 4,86 m ² |
| 3. dnevni boravak i blagovaonica | 15,81 m ² |
| 4. kupaonica | 4,40 m ² |
| 5. soba | 9,04 m ² |
| 6. soba | 8,03 m ² |
| 7. balkon | 5,10 x 0,50= 2,55 m ² |

UKUPNO **48,74 m²**

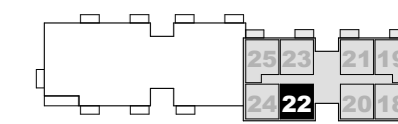

1. kat
S22 / 3D prikaz

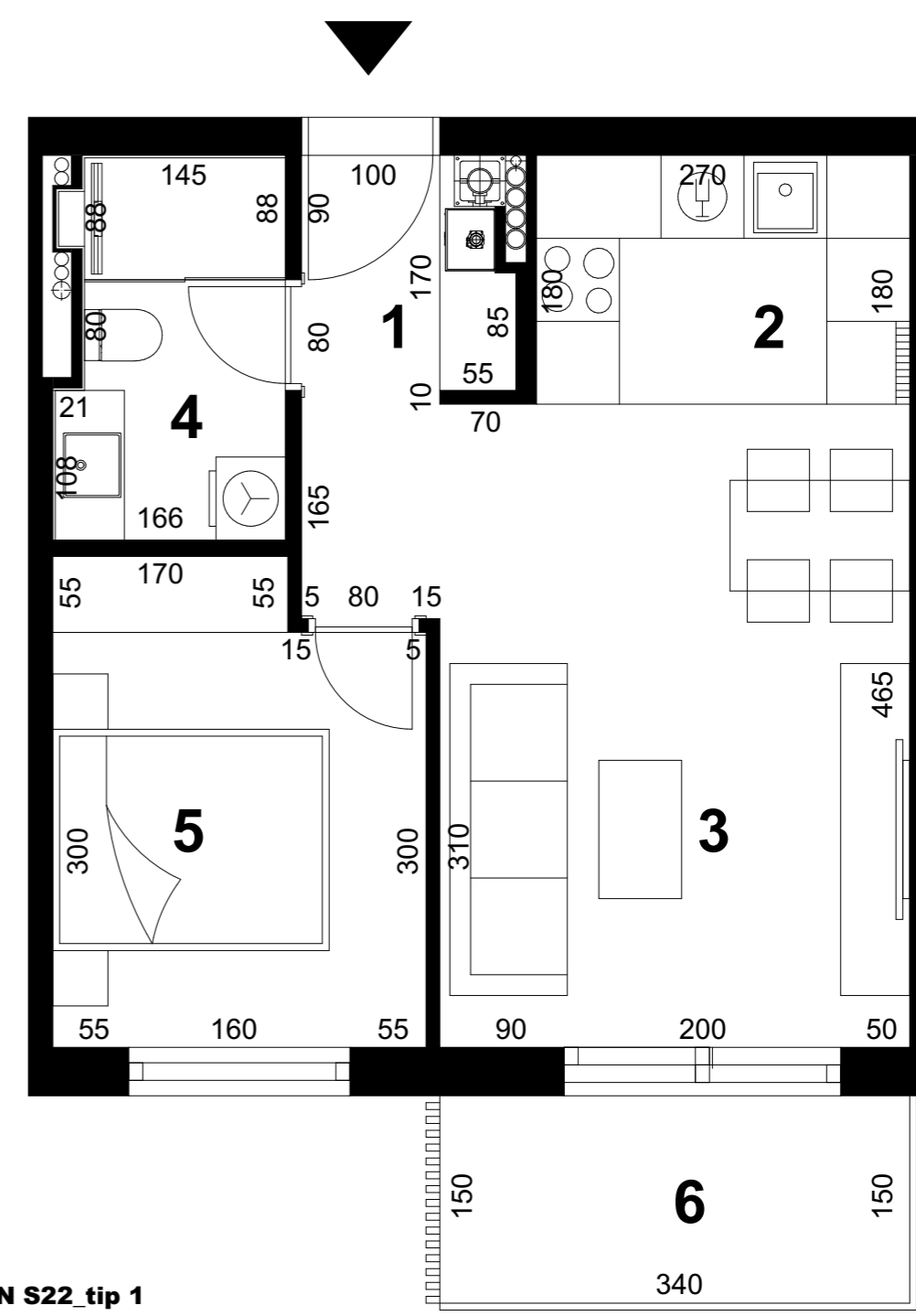

STAN S22_tip 1

| | |
|----------------------------------|----------------------------------|
| 1. ulaz | 4,05 m ² |
| 2. kuhinja | 4,86 m ² |
| 3. dnevni boravak i blagovaonica | 15,81 m ² |
| 4. kupaonica | 4,40 m ² |
| 5. soba | 9,04 m ² |
| 6. balkon | 5,10 x 0,50= 2,55 m ² |

UKUPNO **40,71 m²**

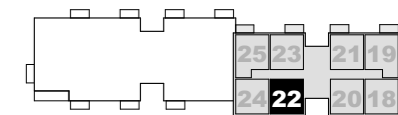

1. kat
S22 / tlocrt_1:50

**STAN S22_tip 1**

| | |
|----------------------------------|----------------------------------|
| 1. ulaz | 4,05 m ² |
| 2. kuhinja | 4,86 m ² |
| 3. dnevni boravak i blagovaonica | 15,81 m ² |
| 4. kupaonica | 4,40 m ² |
| 5. soba | 9,04 m ² |
| 6. balkon | 5,10 x 0,50= 2,55 m ² |

UKUPNO **40,71 m²**

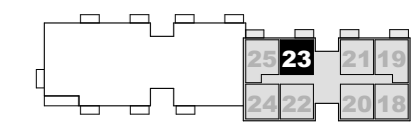

S23

1. kat
S23 / 3D prikaz

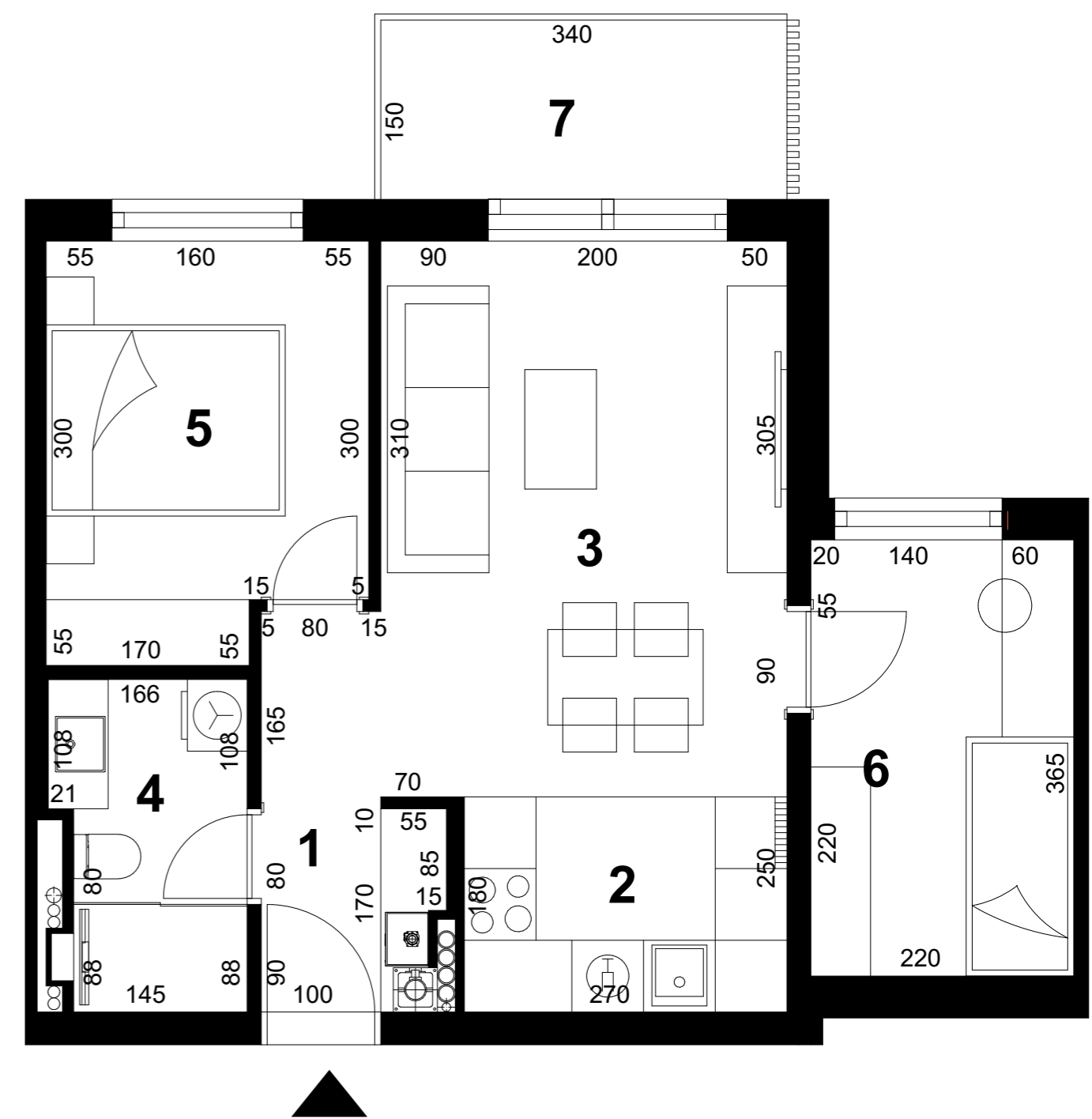

STAN S23_tip 3

| | |
|----------------------------------|----------------------------------|
| 1. ulaz | 4,05 m ² |
| 2. kuhinja | 4,86 m ² |
| 3. dnevni boravak i blagovaonica | 15,81 m ² |
| 4. kupaonica | 4,40 m ² |
| 5. soba | 9,04 m ² |
| 6. soba | 8,03 m ² |
| 7. balkon | 5,10 x 0,50= 2,55 m ² |

UKUPNO 48,74 m²

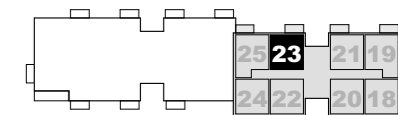

1. kat
S23 / tlocrt_1:50

**STAN S23_tip 3**

| | |
|----------------------------------|----------------------------------|
| 1. ulaz | 4,05 m ² |
| 2. kuhinja | 4,86 m ² |
| 3. dnevni boravak i blagovaonica | 15,81 m ² |
| 4. kupaonica | 4,40 m ² |
| 5. soba | 9,04 m ² |
| 6. soba | 8,03 m ² |
| 7. balkon | 5,10 x 0,50= 2,55 m ² |

UKUPNO 48,74 m²

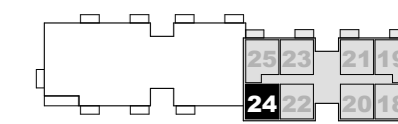

1. kat
S24 / 3D prikaz

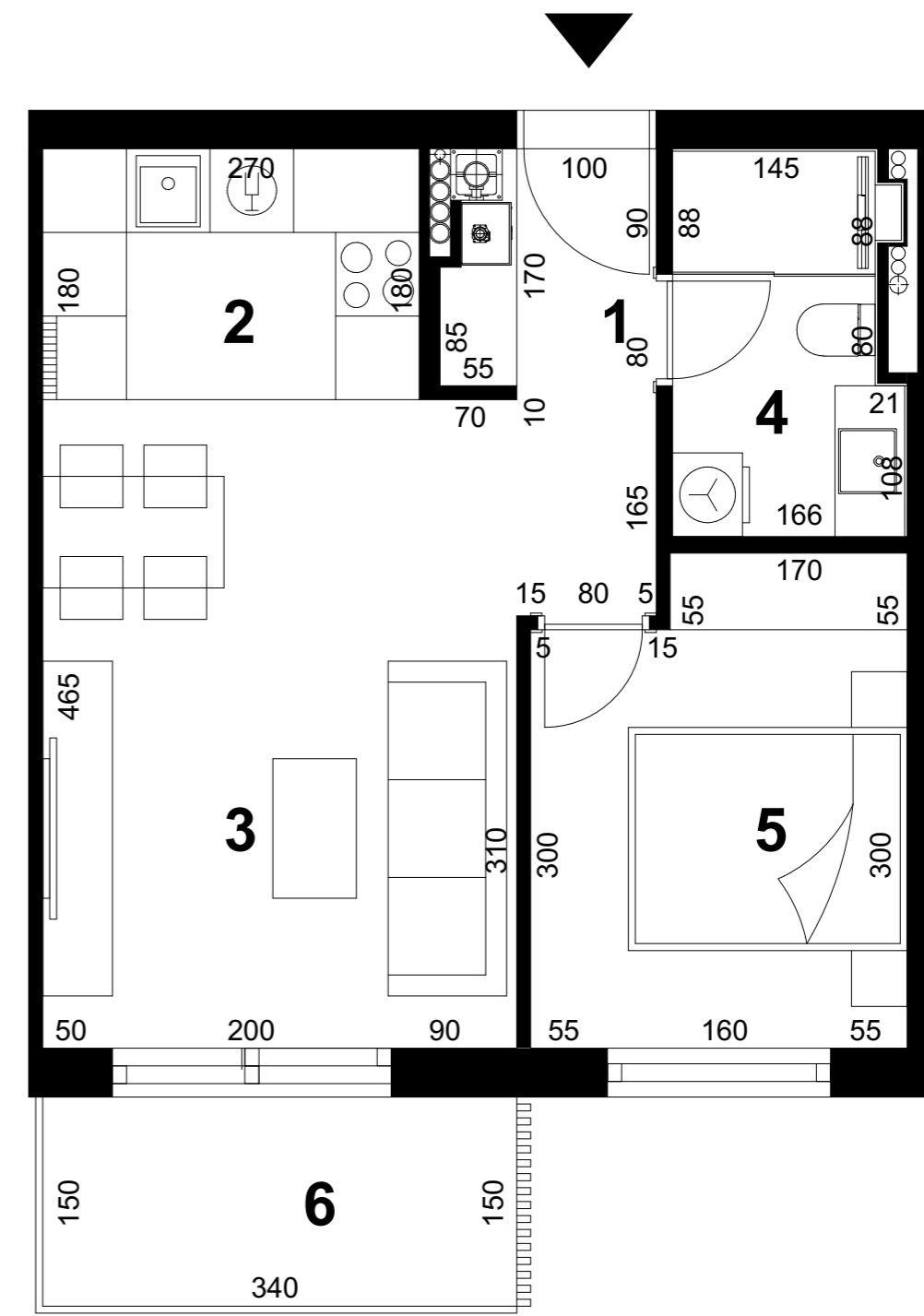

STAN S24_tip 1

| | |
|----------------------------------|----------------------------------|
| 1. ulaz | 4,05 m ² |
| 2. kuhinja | 4,86 m ² |
| 3. dnevni boravak i blagovaonica | 15,81 m ² |
| 4. kupaonica | 4,40 m ² |
| 5. soba | 9,04 m ² |
| 6. balkon | 5,10 x 0,50= 2,55 m ² |

UKUPNO **40,71 m²**

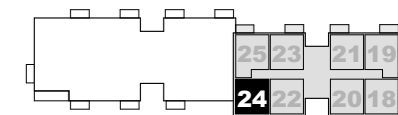

1. kat
S24 / tlocrt_1:50

**STAN S24_tip 1**

| | |
|----------------------------------|----------------------------------|
| 1. ulaz | 4,05 m ² |
| 2. kuhinja | 4,86 m ² |
| 3. dnevni boravak i blagovaonica | 15,81 m ² |
| 4. kupaonica | 4,40 m ² |
| 5. soba | 9,04 m ² |
| 6. balkon | 5,10 x 0,50= 2,55 m ² |

UKUPNO **40,71 m²**

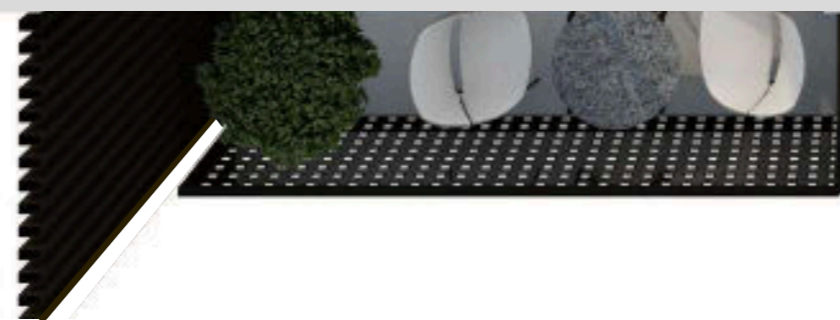
**6**

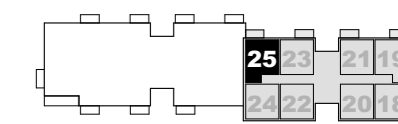

1. kat
S25 / 3D prikaz

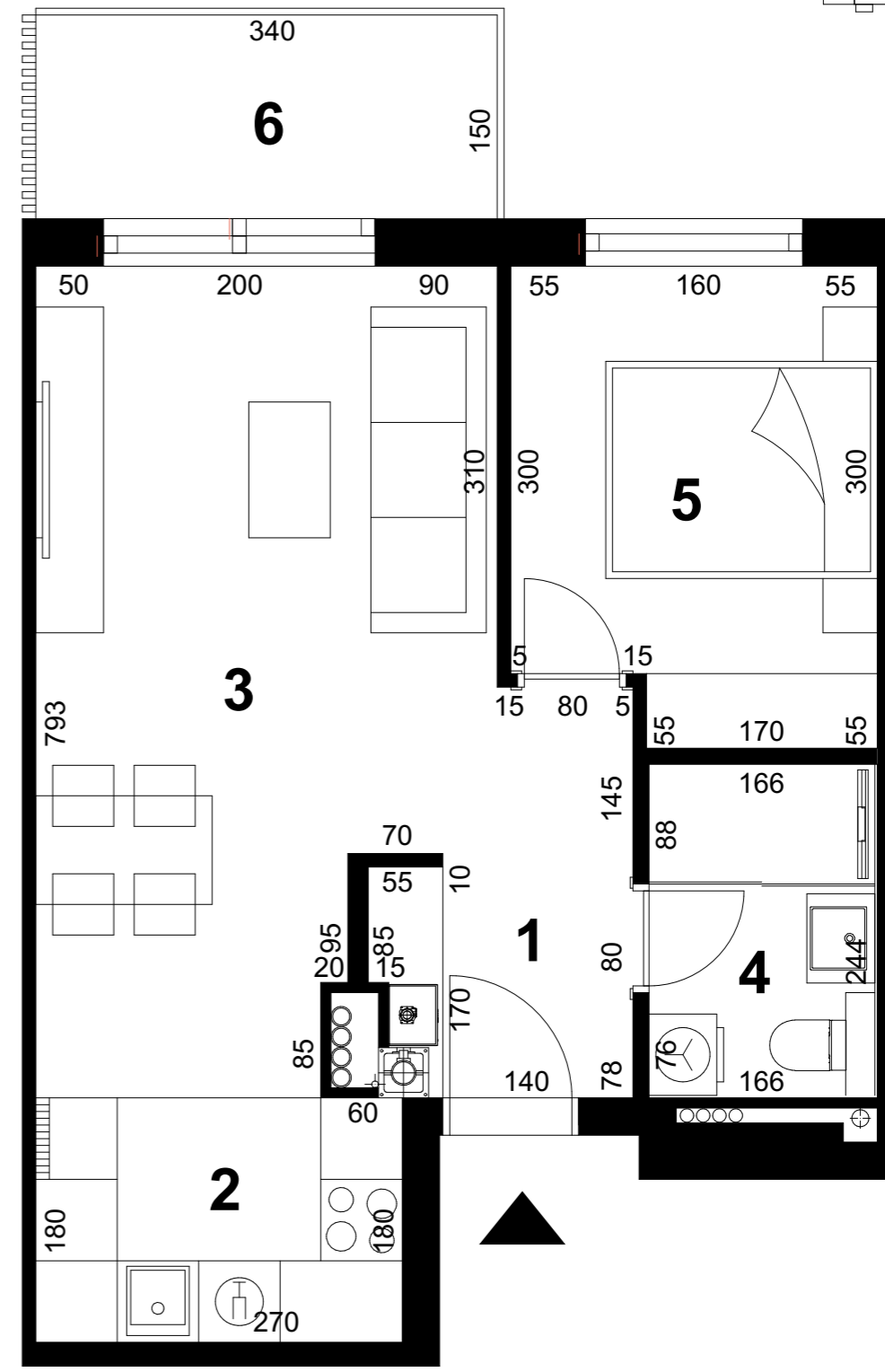

STAN S25_tip 2a

| | |
|----------------------------------|----------------------------------|
| 1. ulaz | 2,52 m ² |
| 2. kuhinja | 4,86 m ² |
| 3. dnevni boravak i blagovaonica | 19,90 m ² |
| 4. kupaonica | 4,21 m ² |
| 5. soba | 9,04 m ² |
| 6. balkon | 5,10 x 0,50= 2,55 m ² |

UKUPNO **43,08 m²**

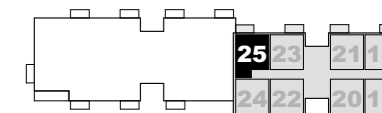

**STAN S25_tip 2a**

| | |
|----------------------------------|----------------------------------|
| 1. ulaz | 2,52 m ² |
| 2. kuhinja | 4,86 m ² |
| 3. dnevni boravak i blagovaonica | 19,90 m ² |
| 4. kupaonica | 4,21 m ² |
| 5. soba | 9,04 m ² |
| 6. balkon | 5,10 x 0,50= 2,55 m ² |

UKUPNO **43,08 m²**



ulaz "A" - 2 . kat

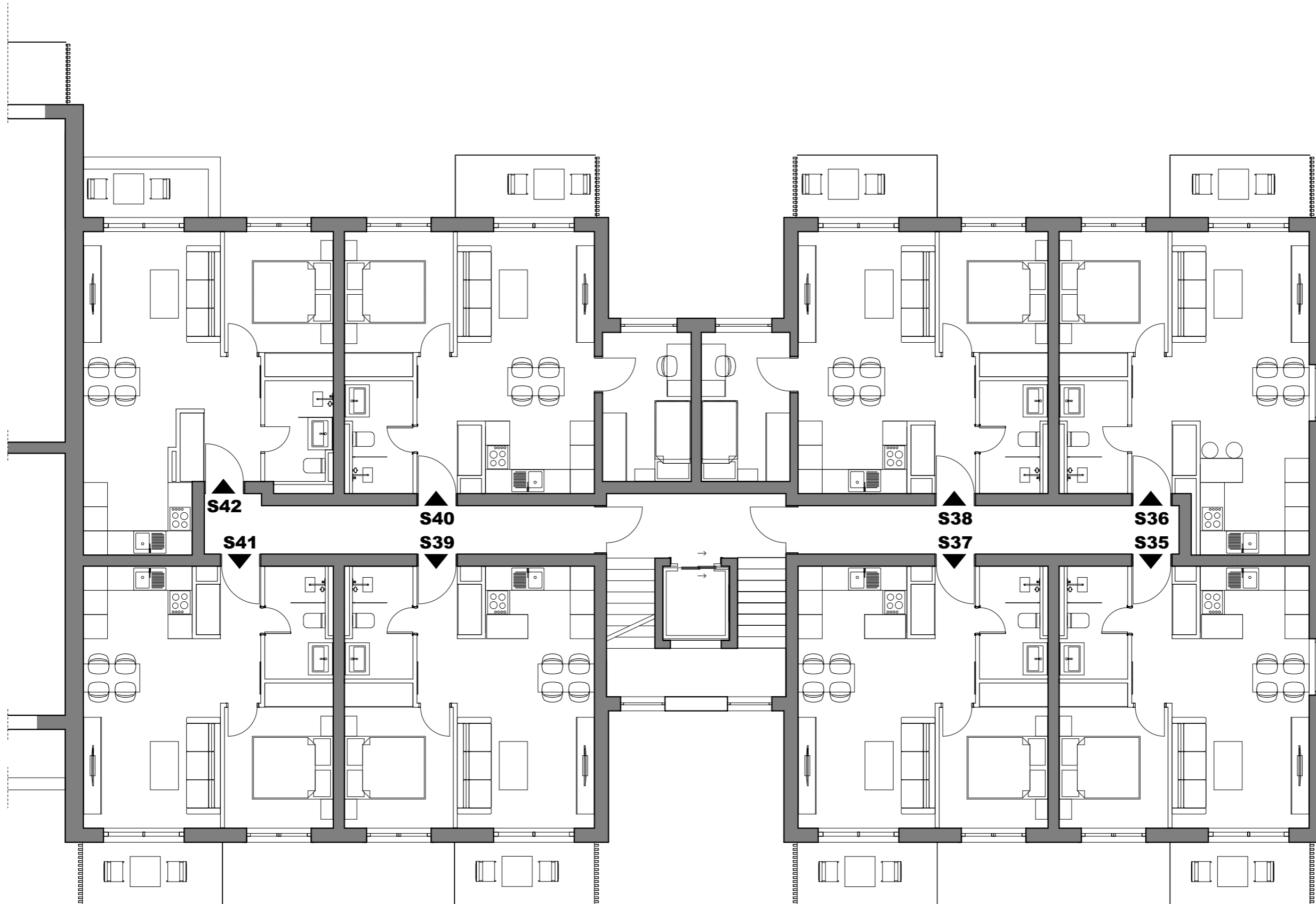
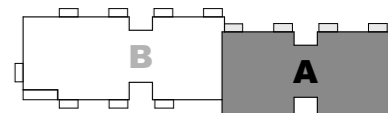

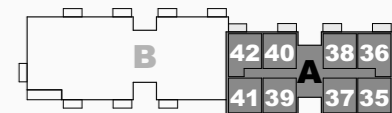

S42
S41

S40
S39

S38
S37

S36
S35

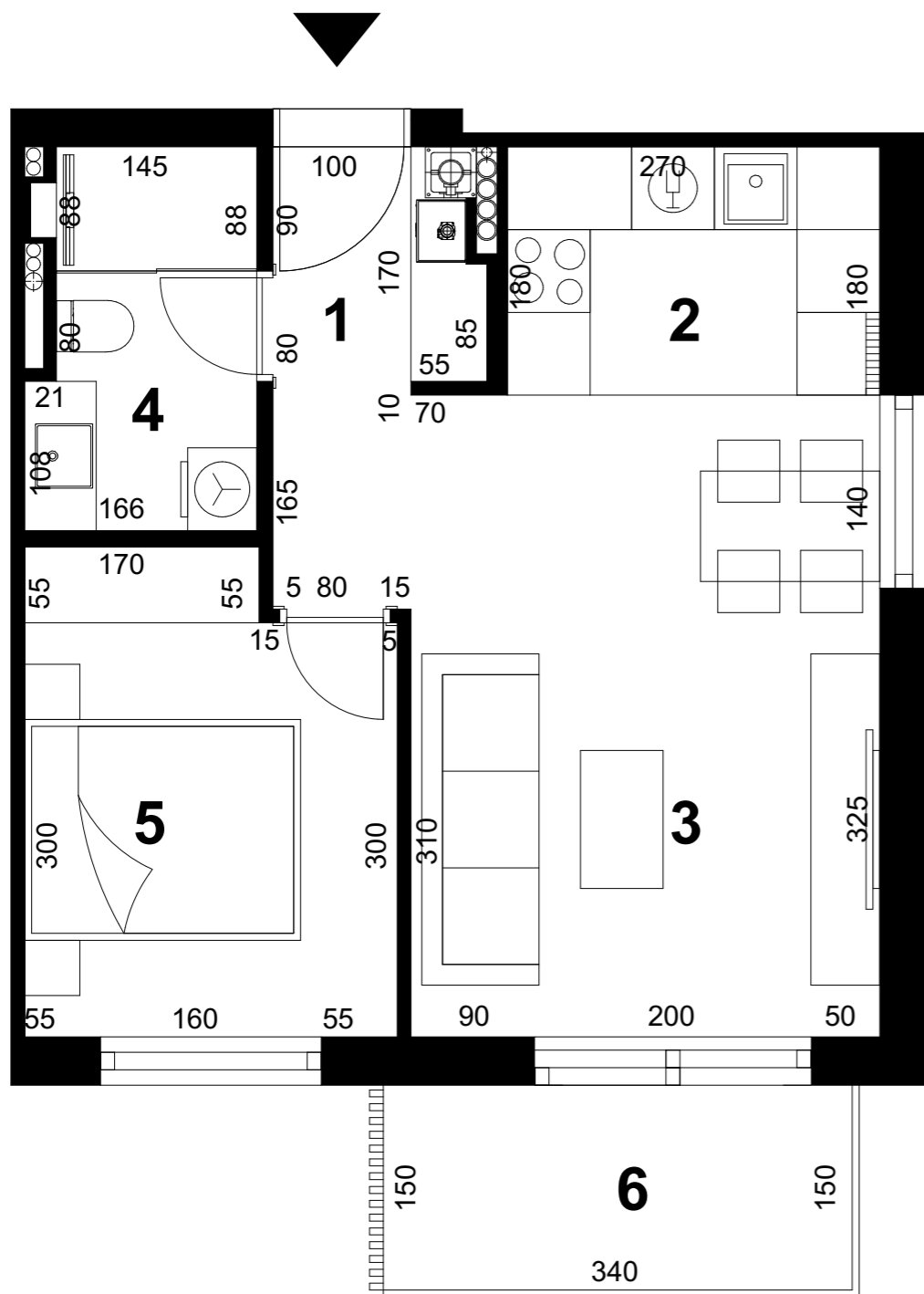
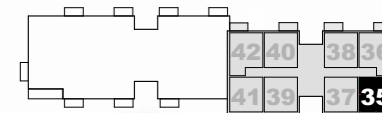

STAN S35_tip 1a

- | | |
|----------------------------------|----------------------------------|
| 1. ulaz | 4,05 m ² |
| 2. kuhinja | 4,86 m ² |
| 3. dnevni boravak i blagovaonica | 15,81 m ² |
| 4. kupaonica | 4,40 m ² |
| 5. soba | 9,04 m ² |
| 6. balkon | 5,10 x 0,50= 2,55 m ² |

UKUPNO 40,71 m²



2. kat
S35 / tlocrt_1:50



2. kat
S35 / 3D prikaz

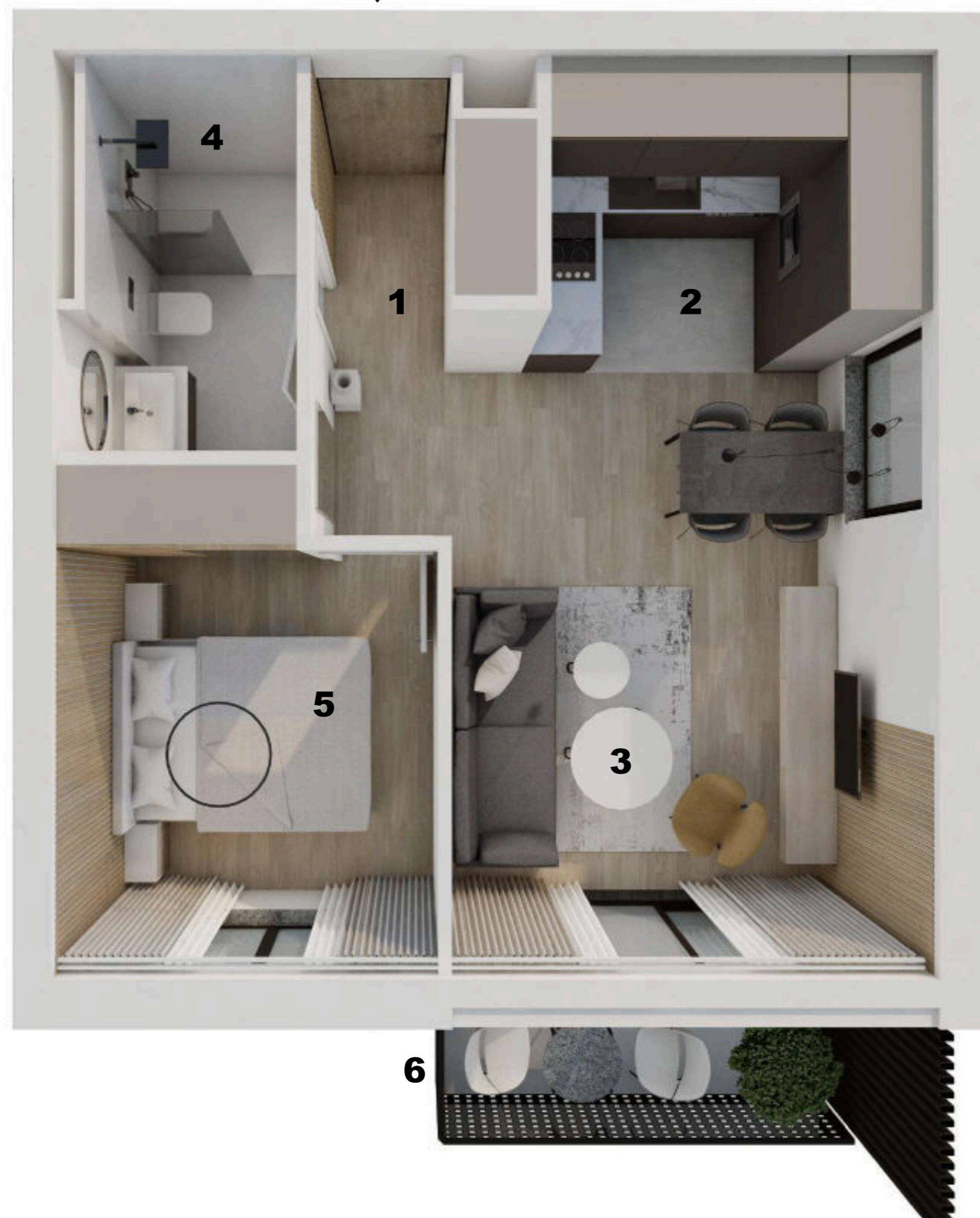
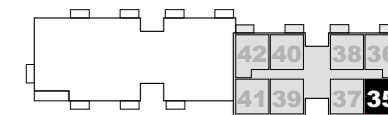

STAN S35_tip 1a

| | |
|----------------------------------|----------------------------------|
| 1. ulaz | 4,05 m ² |
| 2. kuhinja | 4,86 m ² |
| 3. dnevni boravak i blagovaonica | 15,81 m ² |
| 4. kupaonica | 4,40 m ² |
| 5. soba | 9,04 m ² |
| 6. balkon | 5,10 x 0,50= 2,55 m ² |

UKUPNO **40,71 m²**

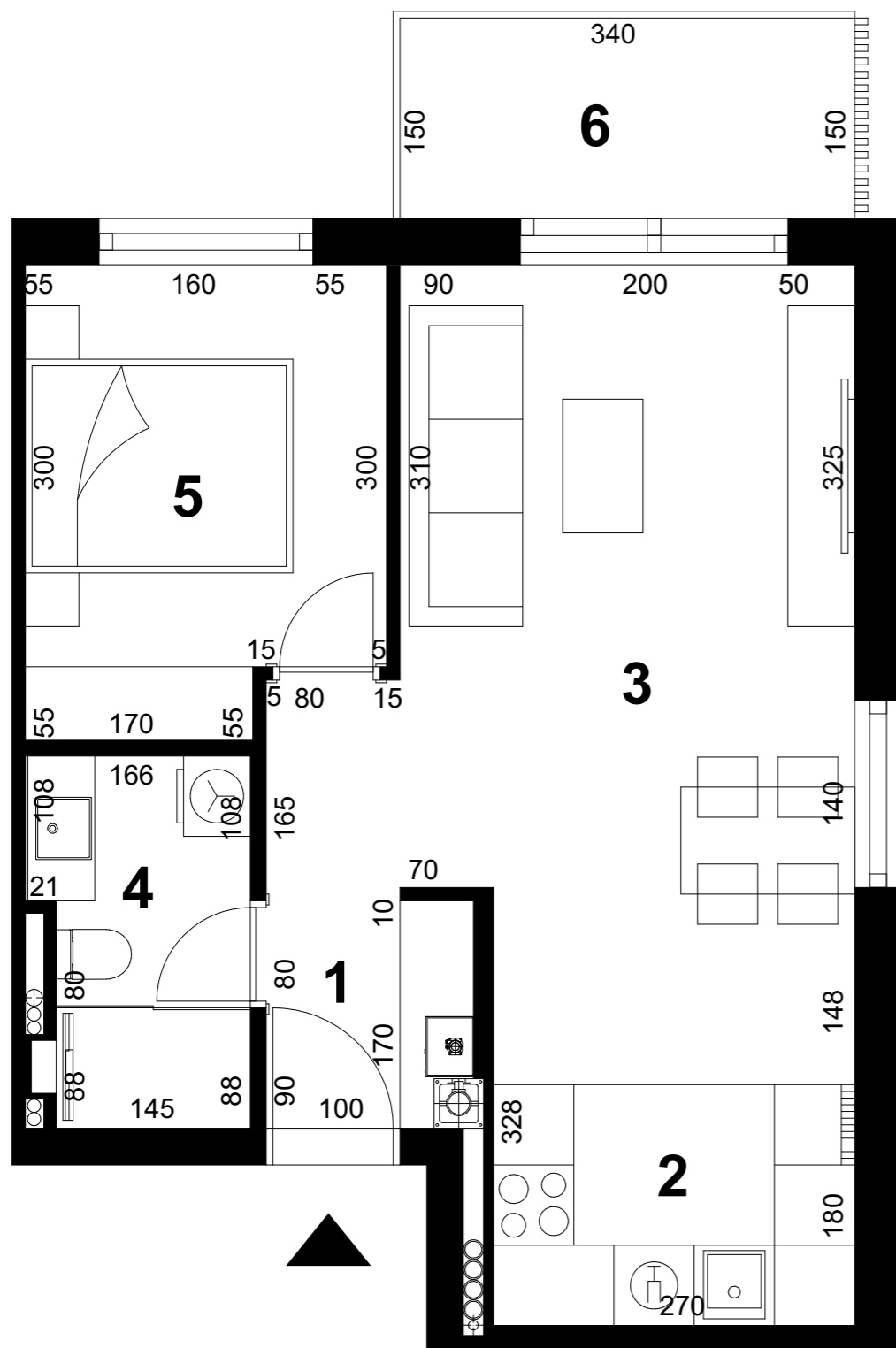
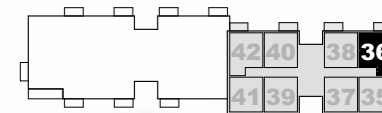

STAN S36_tip 2

- 1. ulaz 4,18 m²
- 2. kuhinja 4,86 m²
- 3. dnevni boravak i blagovaonica 19,79 m²
- 4. kupaonica 4,40 m²
- 5. soba 9,04 m²
- 6. balkon 5,10 x 0,50= 2,55 m²

UKUPNO 44,82 m²



2. kat
S36 / tlocrt_1:50

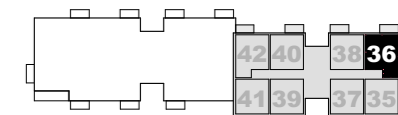

2. kat
S36 / 3D prikaz

**STAN S36_tip 2**

| | |
|----------------------------------|----------------------------------|
| 1. ulaz | 4,18 m ² |
| 2. kuhinja | 4,86 m ² |
| 3. dnevni boravak i blagovaonica | 19,79 m ² |
| 4. kupaonica | 4,40 m ² |
| 5. soba | 9,04 m ² |
| 6. balkon | 5,10 x 0,50= 2,55 m ² |

UKUPNO **44,82 m²**

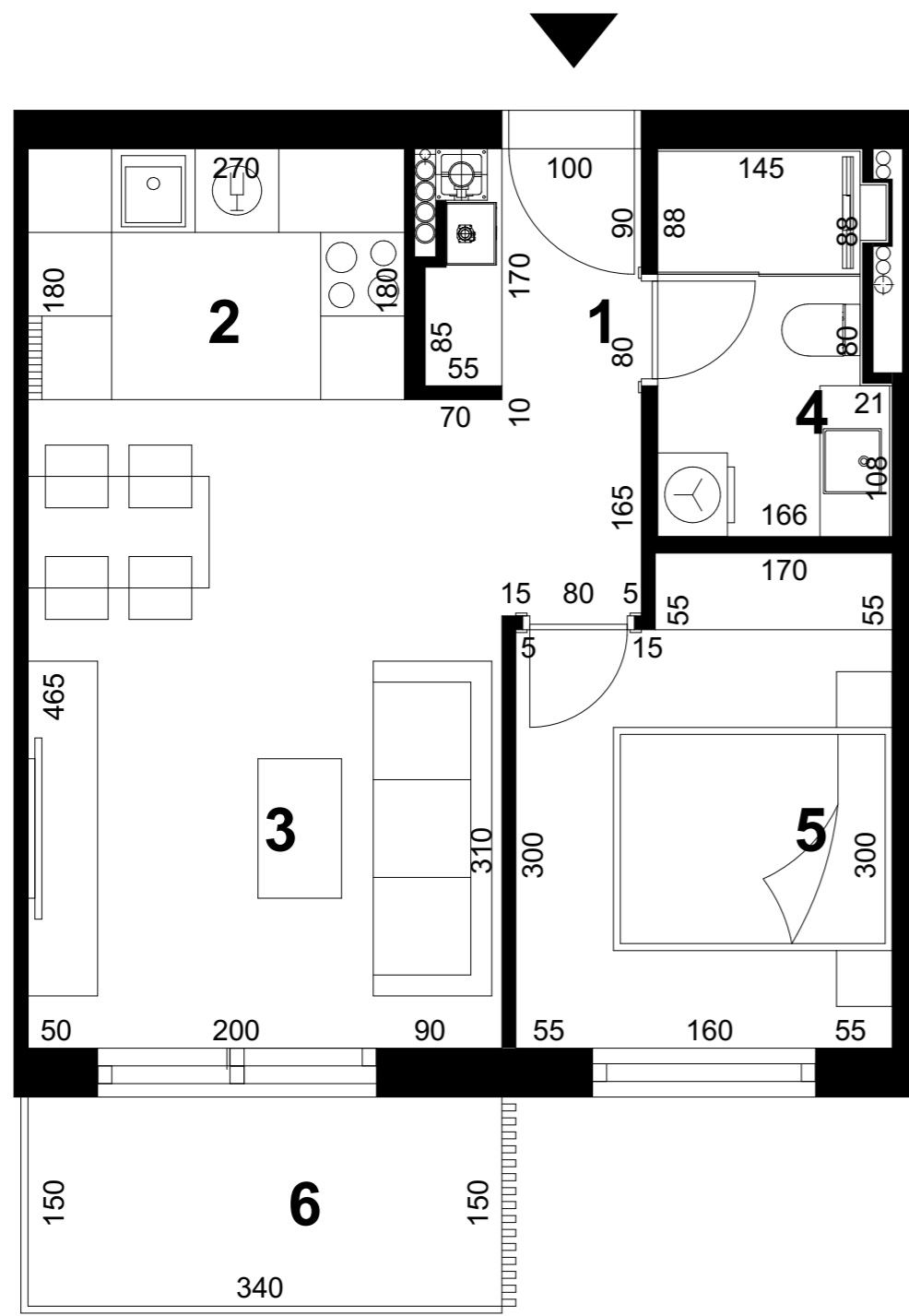
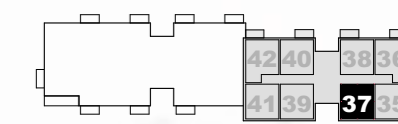

STAN S37_tip 1

- 1. ulaz 4,05 m²
- 2. kuhinja 4,86 m²
- 3. dnevni boravak i blagovaonica 15,81 m²
- 4. kupaonica 4,40 m²
- 5. soba 9,04 m²
- 6. balkon 5,10 x 0,50= 2,55 m²

UKUPNO 40,71 m²



2. kat
S37 / tlocrt_1:50

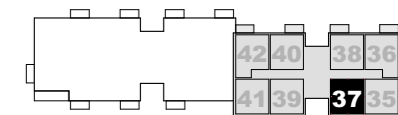

2. kat
S37 / 3D prikaz

**STAN S37_tip 1**

| | |
|----------------------------------|----------------------------------|
| 1. ulaz | 4,05 m ² |
| 2. kuhinja | 4,86 m ² |
| 3. dnevni boravak i blagovaonica | 15,81 m ² |
| 4. kupaonica | 4,40 m ² |
| 5. soba | 9,04 m ² |
| 6. balkon | 5,10 x 0,50= 2,55 m ² |

UKUPNO 40,71 m²

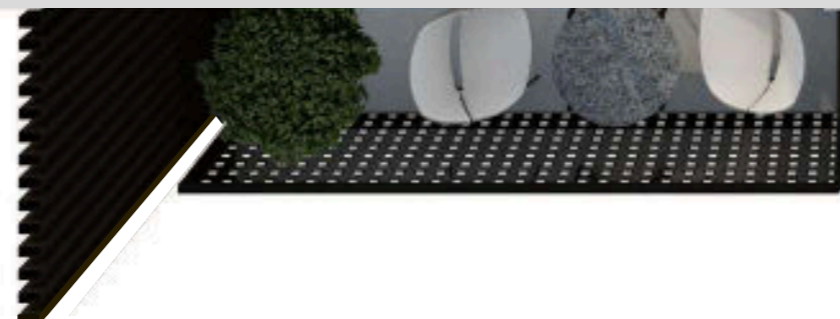
**6**

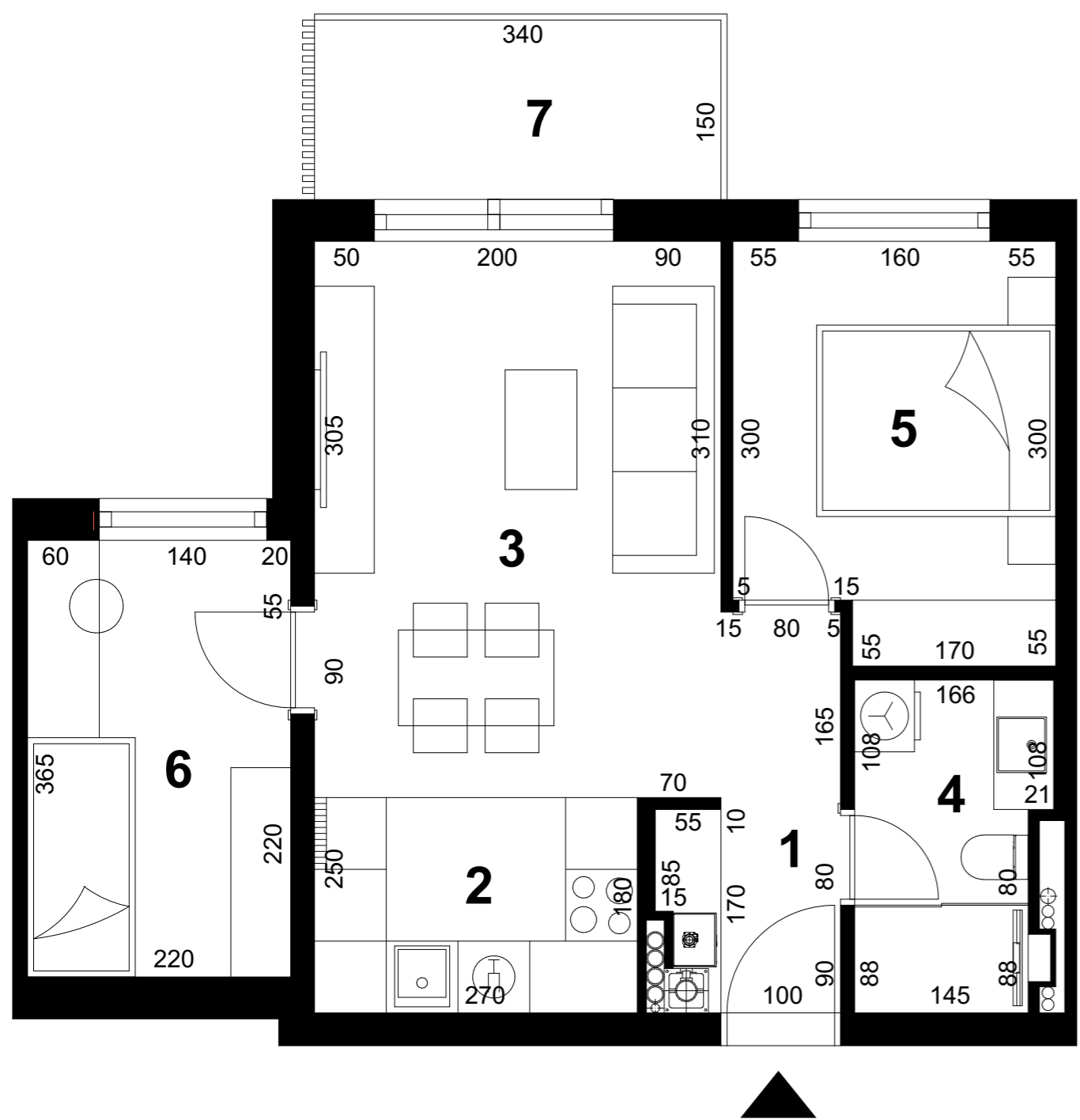
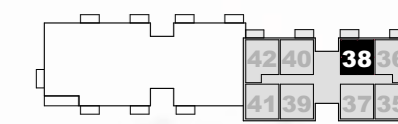

STAN S38_tip 3

| | |
|----------------------------------|----------------------------------|
| 1. ulaz | 4,05 m ² |
| 2. kuhinja | 4,86 m ² |
| 3. dnevni boravak i blagovaonica | 15,81 m ² |
| 4. kupaonica | 4,40 m ² |
| 5. soba | 9,04 m ² |
| 6. soba | 8,03 m ² |
| 7. balkon | 5,10 x 0,50= 2,55 m ² |

UKUPNO **48,74 m²**



2. kat
S38 / tlocrt_1:50

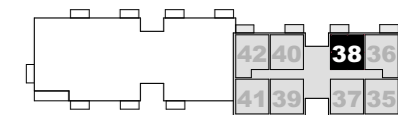

2. kat
S38 / 3D prikaz

**STAN S38_tip 3**

| | |
|----------------------------------|----------------------------------|
| 1. ulaz | 4,05 m ² |
| 2. kuhinja | 4,86 m ² |
| 3. dnevni boravak i blagovaonica | 15,81 m ² |
| 4. kupaonica | 4,40 m ² |
| 5. soba | 9,04 m ² |
| 6. soba | 8,03 m ² |
| 7. balkon | 5,10 x 0,50= 2,55 m ² |

UKUPNO **48,74 m²**

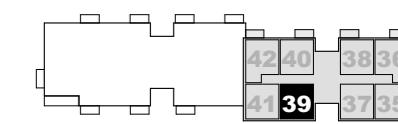

2. kat
S39 / 3D prikaz

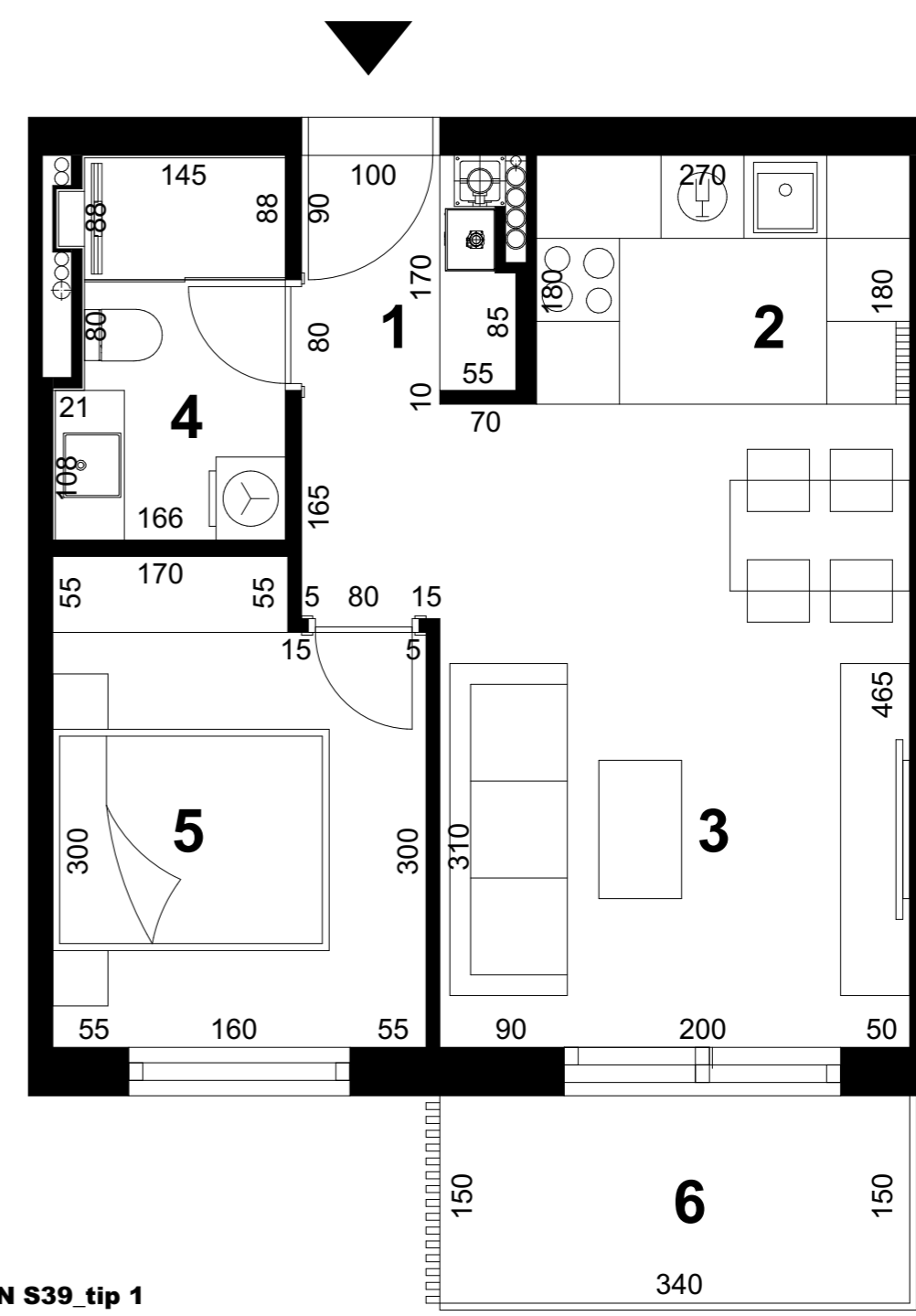

STAN S39_tip 1

| | |
|----------------------------------|----------------------------------|
| 1. ulaz | 4,05 m ² |
| 2. kuhinja | 4,86 m ² |
| 3. dnevni boravak i blagovaonica | 15,81 m ² |
| 4. kupaonica | 4,40 m ² |
| 5. soba | 9,04 m ² |
| 6. balkon | 5,10 x 0,50= 2,55 m ² |

UKUPNO **40,71 m²**

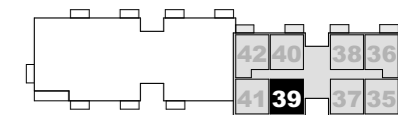

2. kat
S39 / tlocrt_1:50

**STAN S39_tip 1**

| | |
|----------------------------------|----------------------------------|
| 1. ulaz | 4,05 m ² |
| 2. kuhinja | 4,86 m ² |
| 3. dnevni boravak i blagovaonica | 15,81 m ² |
| 4. kupaonica | 4,40 m ² |
| 5. soba | 9,04 m ² |
| 6. balkon | 5,10 x 0,50= 2,55 m ² |

UKUPNO **40,71 m²**

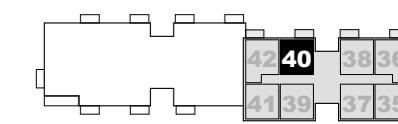

2. kat
S40 / 3D prikaz

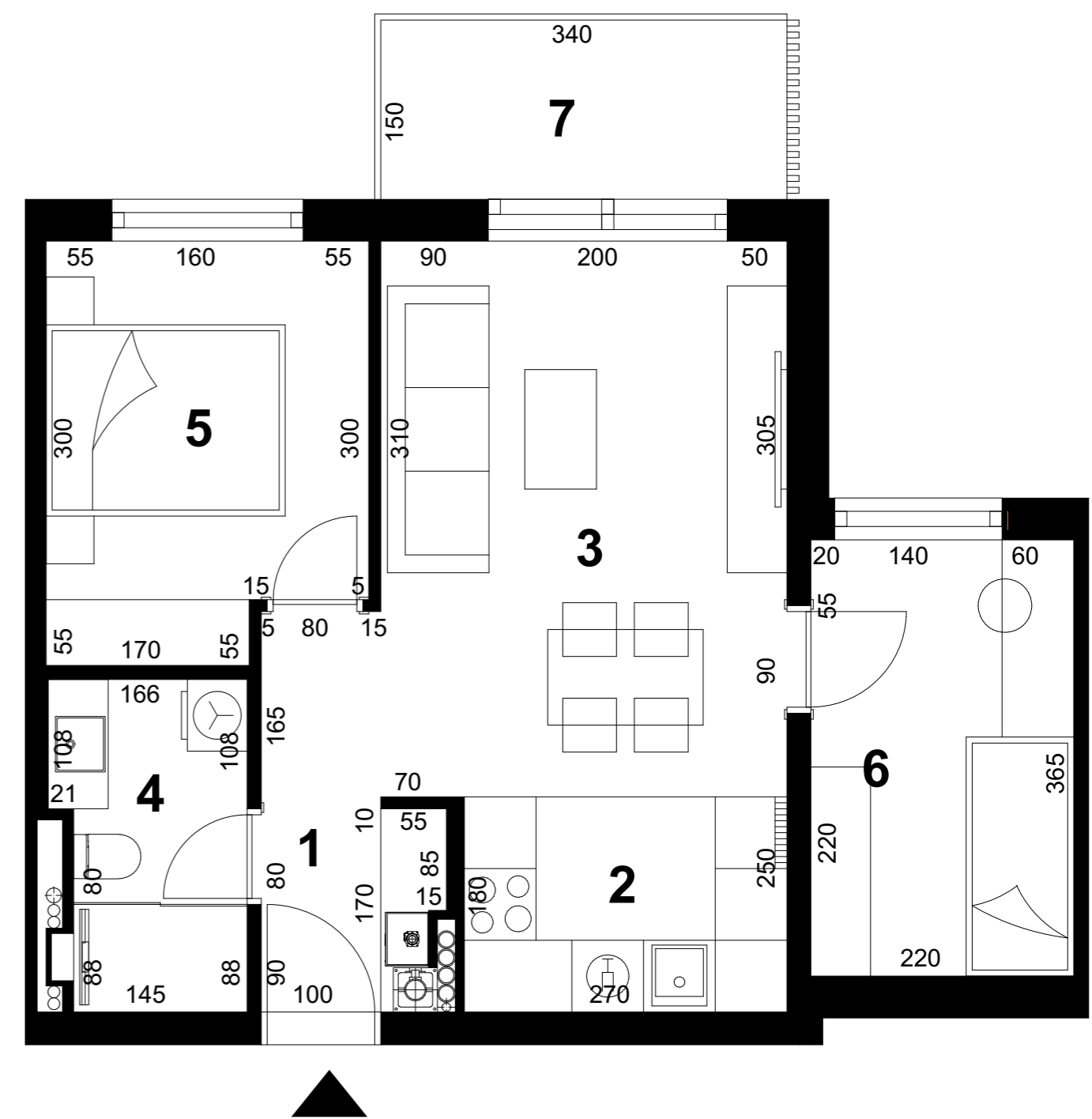

STAN S40_tip 3

| | |
|----------------------------------|----------------------------------|
| 1. ulaz | 4,05 m ² |
| 2. kuhinja | 4,86 m ² |
| 3. dnevni boravak i blagovaonica | 15,81 m ² |
| 4. kupaonica | 4,40 m ² |
| 5. soba | 9,04 m ² |
| 6. soba | 8,03 m ² |
| 7. balkon | 5,10 x 0,50= 2,55 m ² |
| UKUPNO | 48,74 m² |

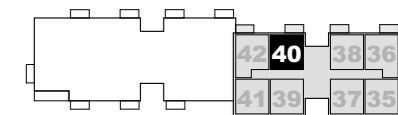

2. kat
S40 / tlocrt_1:50

**STAN S40_tip 3**

| | |
|----------------------------------|----------------------------------|
| 1. ulaz | 4,05 m ² |
| 2. kuhinja | 4,86 m ² |
| 3. dnevni boravak i blagovaonica | 15,81 m ² |
| 4. kupaonica | 4,40 m ² |
| 5. soba | 9,04 m ² |
| 6. soba | 8,03 m ² |
| 7. balkon | 5,10 x 0,50= 2,55 m ² |

UKUPNO 48,74 m²



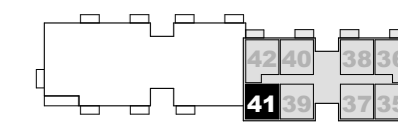

2. kat
S41 / 3D prikaz

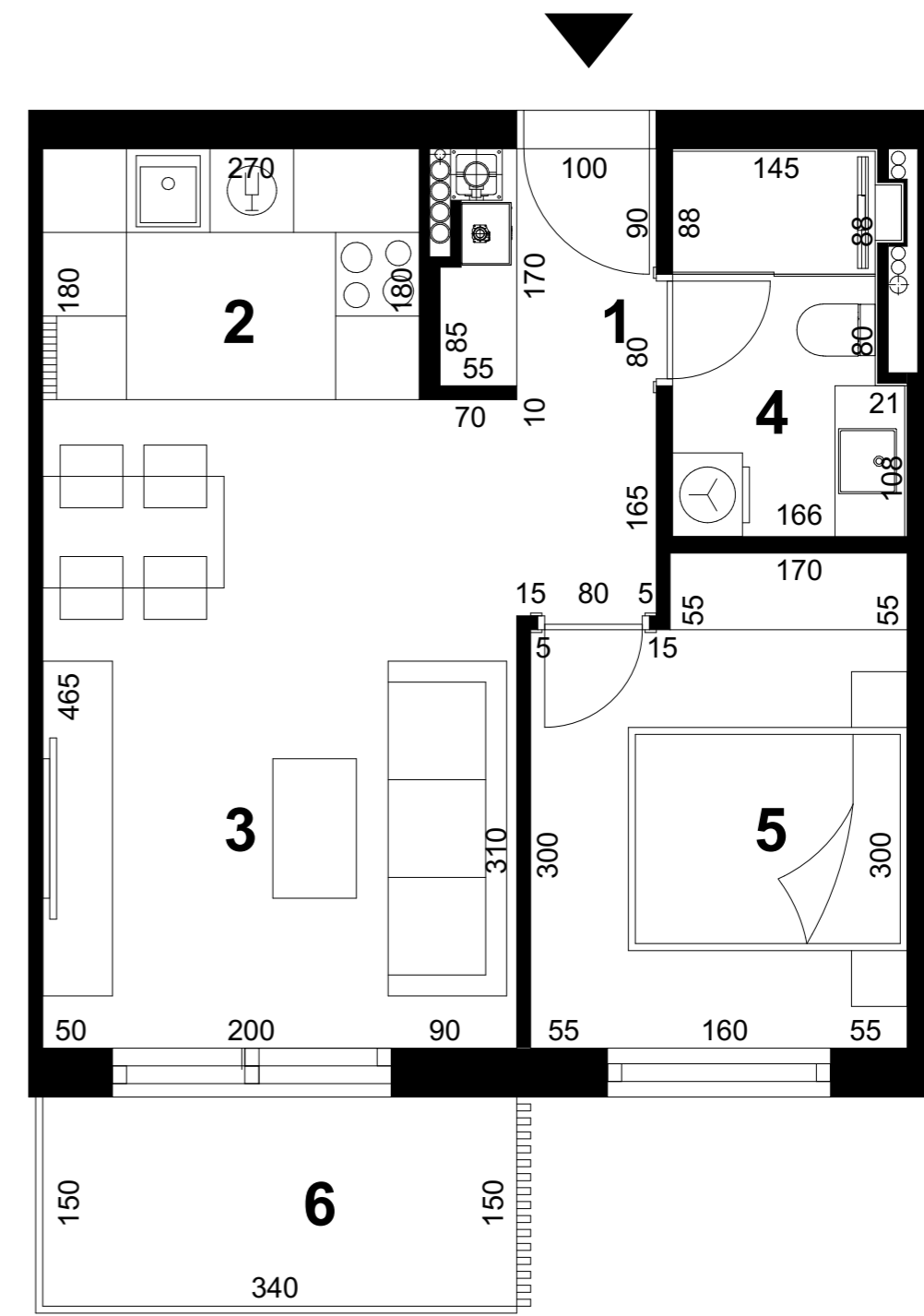

STAN S41_tip 1

| | |
|----------------------------------|----------------------------------|
| 1. ulaz | 4,05 m ² |
| 2. kuhinja | 4,86 m ² |
| 3. dnevni boravak i blagovaonica | 15,81 m ² |
| 4. kupaonica | 4,40 m ² |
| 5. soba | 9,04 m ² |
| 6. balkon | 5,10 x 0,50= 2,55 m ² |

UKUPNO 40,71 m²

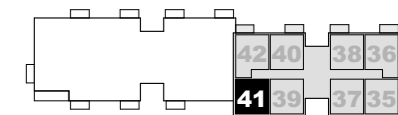

2. kat
S41 / tlocrt_1:50

**STAN S41_tip 1**

| | |
|----------------------------------|-----------------------------------|
| 1. ulaz | 4,05 m ² |
| 2. kuhinja | 4,86 m ² |
| 3. dnevni boravak i blagovaonica | 15,81 m ² |
| 4. kupaonica | 4,40 m ² |
| 5. soba | 9,04 m ² |
| 6. balkon | 5,10 x 0,50 = 2,55 m ² |

UKUPNO 40,71 m²

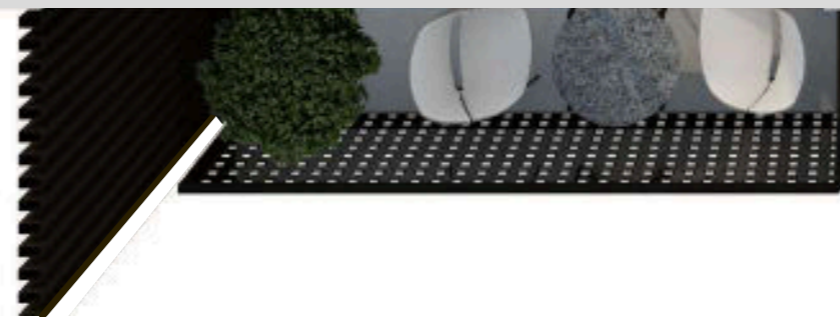
**6**

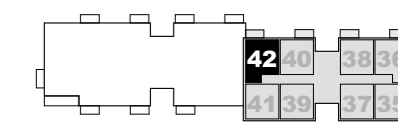

2. kat
S42 / 3D prikaz

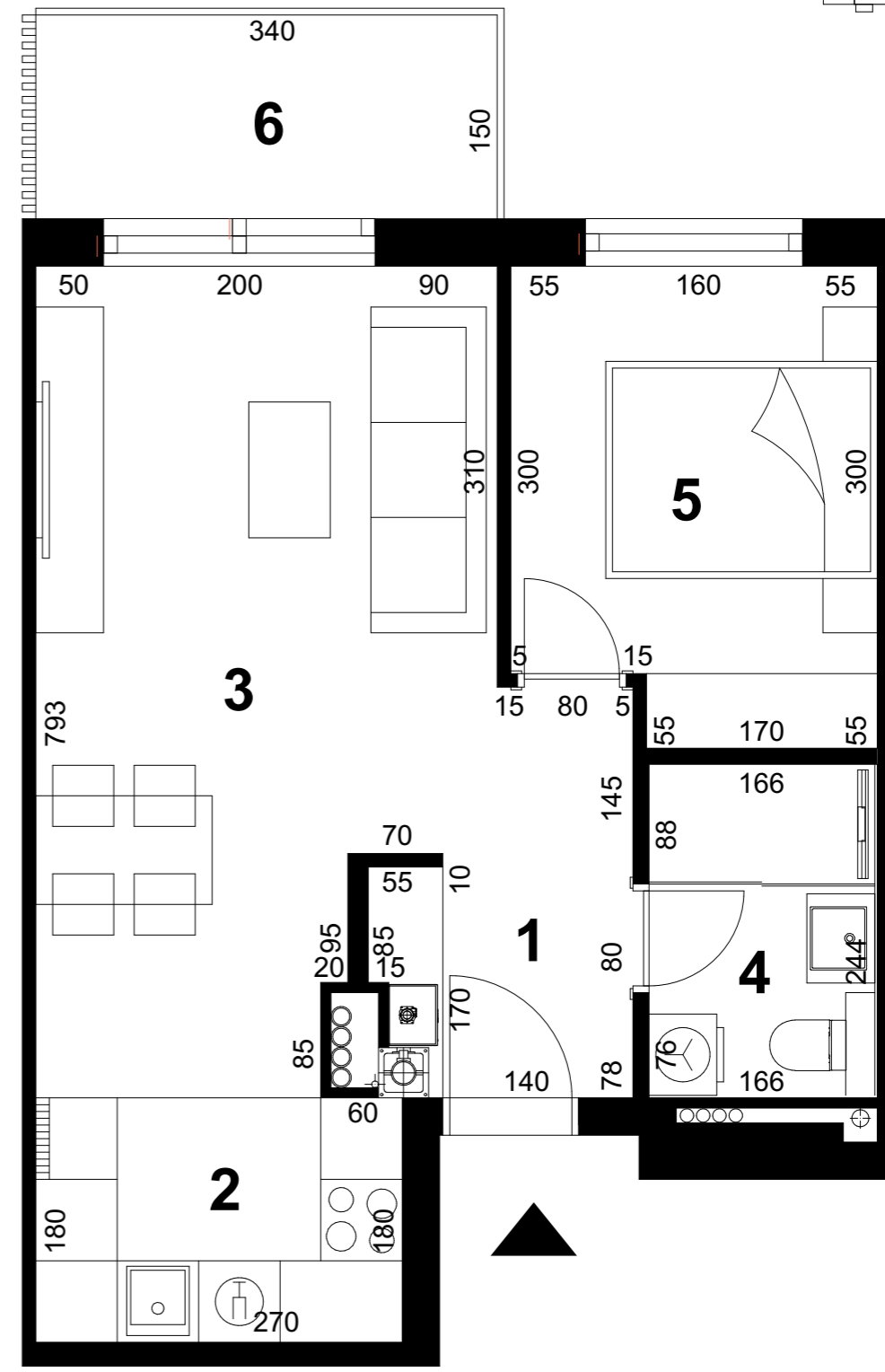

STAN S42_tip 2a

| | |
|----------------------------------|----------------------------------|
| 1. ulaz | 2,52 m ² |
| 2. kuhinja | 4,86 m ² |
| 3. dnevni boravak i blagovaonica | 19,90 m ² |
| 4. kupaonica | 4,21 m ² |
| 5. soba | 9,04 m ² |
| 6. balkon | 5,10 x 0,50= 2,55 m ² |

UKUPNO **43,08 m²**

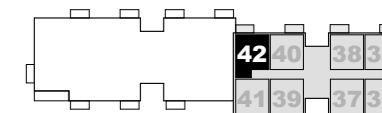

**STAN S42_tip 2a**

| | |
|----------------------------------|----------------------------------|
| 1. ulaz | 2,52 m ² |
| 2. kuhinja | 4,86 m ² |
| 3. dnevni boravak i blagovaonica | 19,90 m ² |
| 4. kupaonica | 4,21 m ² |
| 5. soba | 9,04 m ² |
| 6. balkon | 5,10 x 0,50= 2,55 m ² |

UKUPNO **43,08 m²**



ulaz "A" - 3 . kat

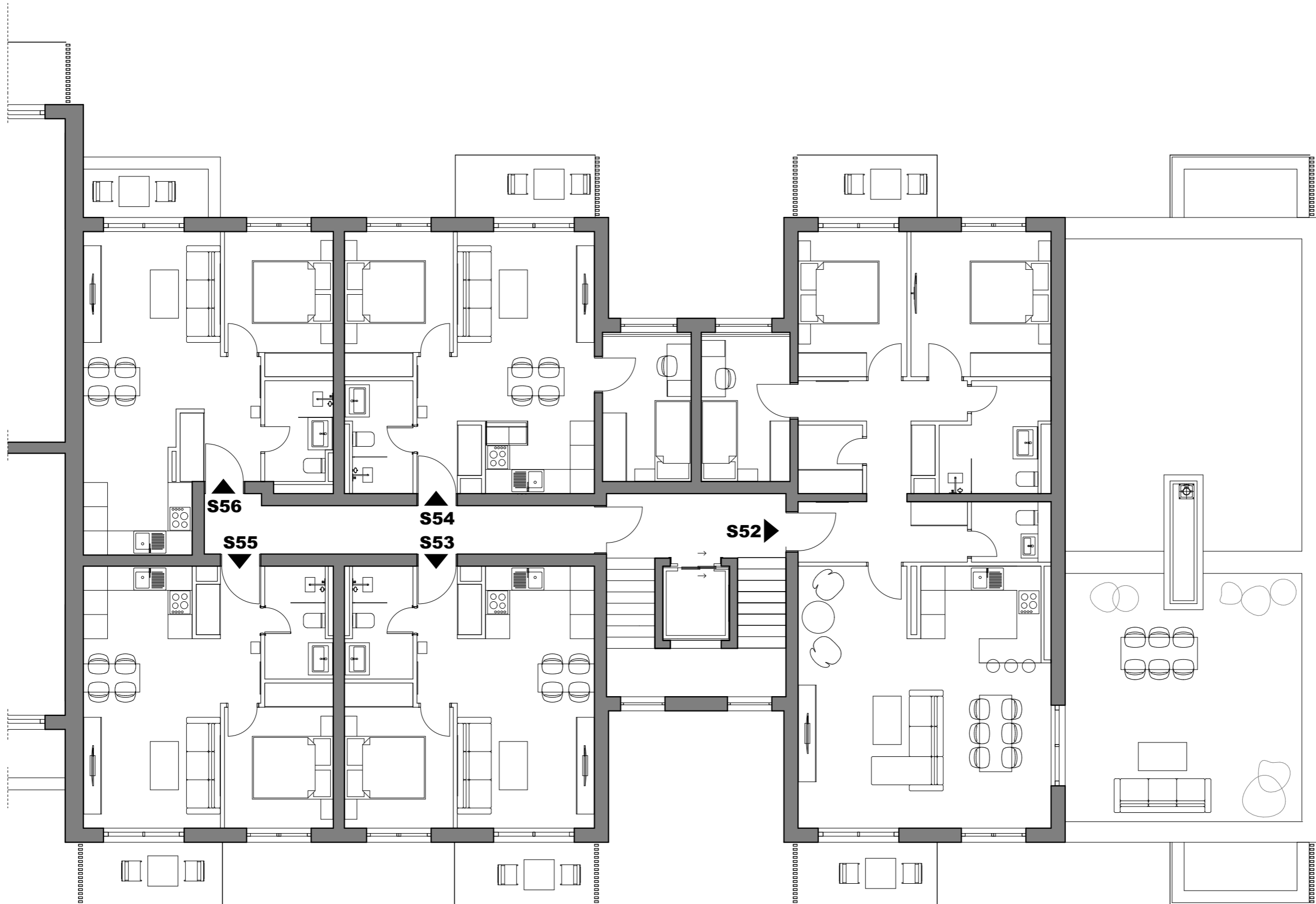
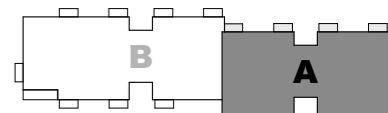

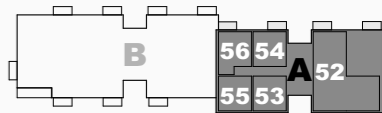

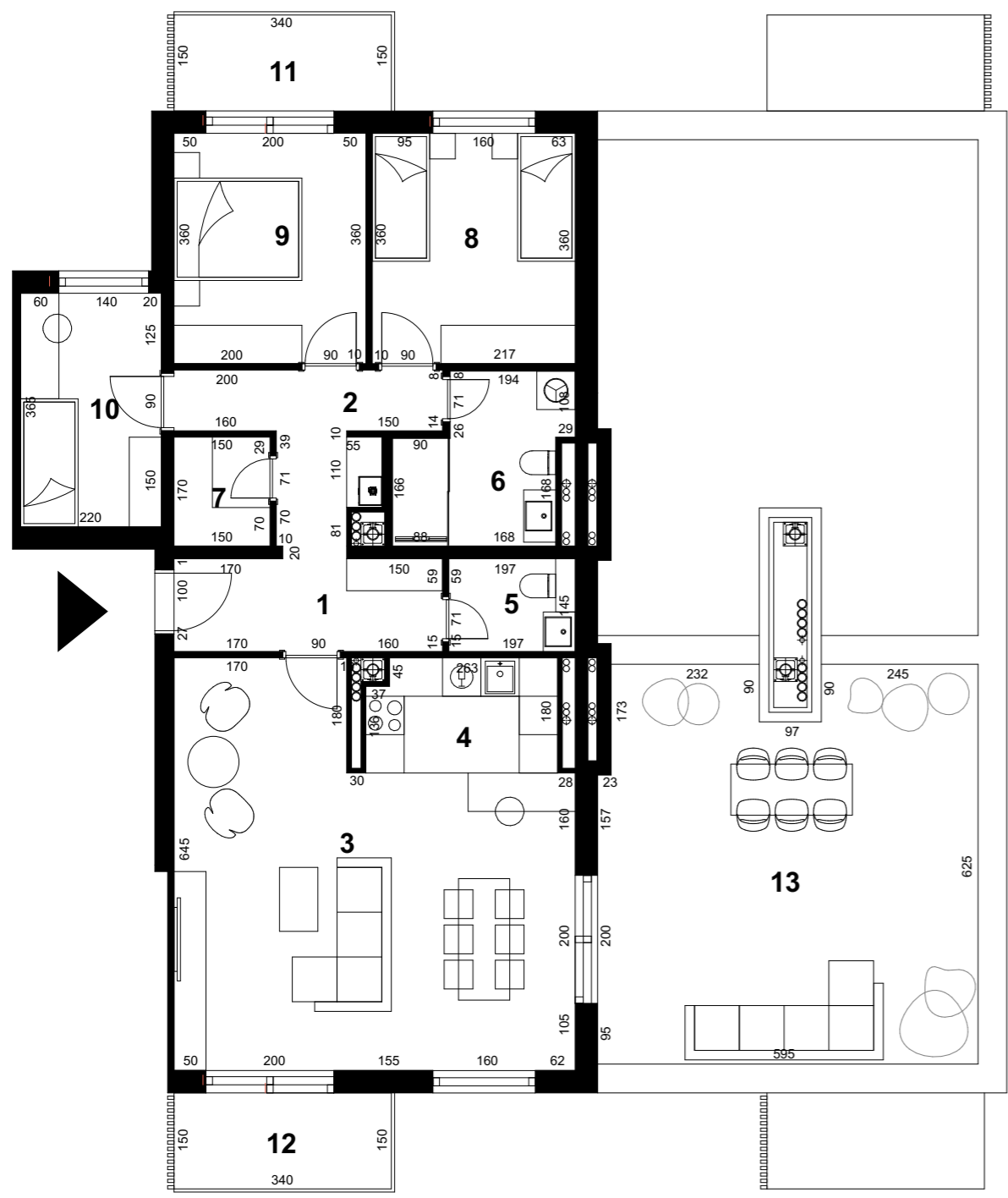
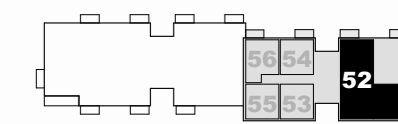

STAN S52_tip 5

| | |
|-------------------------------|-----------------------------------|
| 1. ulaz | 6,09 m ² |
| 2. hodnik | 6,17 m ² |
| 3. dn. boravak i blagovaonica | 34,04 m ² |
| 4. kuhinja | 5,24 m ² |
| 5. wc | 2,86 m ² |
| 6. kupaonica | 6,48 m ² |
| 7. garderoba | 2,55 m ² |
| 8. sp. soba | 11,43 m ² |
| 9. sp. soba | 10,80 m ² |
| 10. sp. soba | 8,03 m ² |
| 11. balkon | 5,10 x 0,50= 2,55 m ² |
| 12. balkon | 5,10 x 0,50= 2,55 m ² |
| 13. terasa | 35,95 x 0,25= 8,99 m ² |

UKUPNO 107,78 m²



3. kat
S52 / tlocrt_1:100

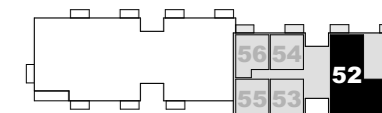

3. kat
S52 / 3D prikaz

**STAN S52_tip 5**

| | |
|-------------------------------|-----------------------------------|
| 1. ulaz | 6,09 m ² |
| 2. hodnik | 6,17 m ² |
| 3. dn. boravak i blagovaonica | 34,04 m ² |
| 4. kuhinja | 5,24 m ² |
| 5. wc | 2,86 m ² |
| 6. kupaonica | 6,48 m ² |
| 7. garderoba | 2,55 m ² |
| 8. sp. soba | 11,43 m ² |
| 9. sp. soba | 10,80 m ² |
| 10. sp. soba | 8,03 m ² |
| 11. balkon | 5,10 x 0,50= 2,55 m ² |
| 12. balkon | 5,10 x 0,50= 2,55 m ² |
| 13. terasa | 35,95 x 0,25= 8,99 m ² |

UKUPNO**107,78 m²**

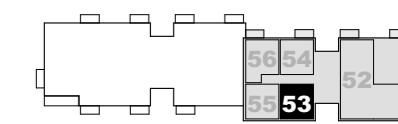

3. kat
S53 / 3D prikaz

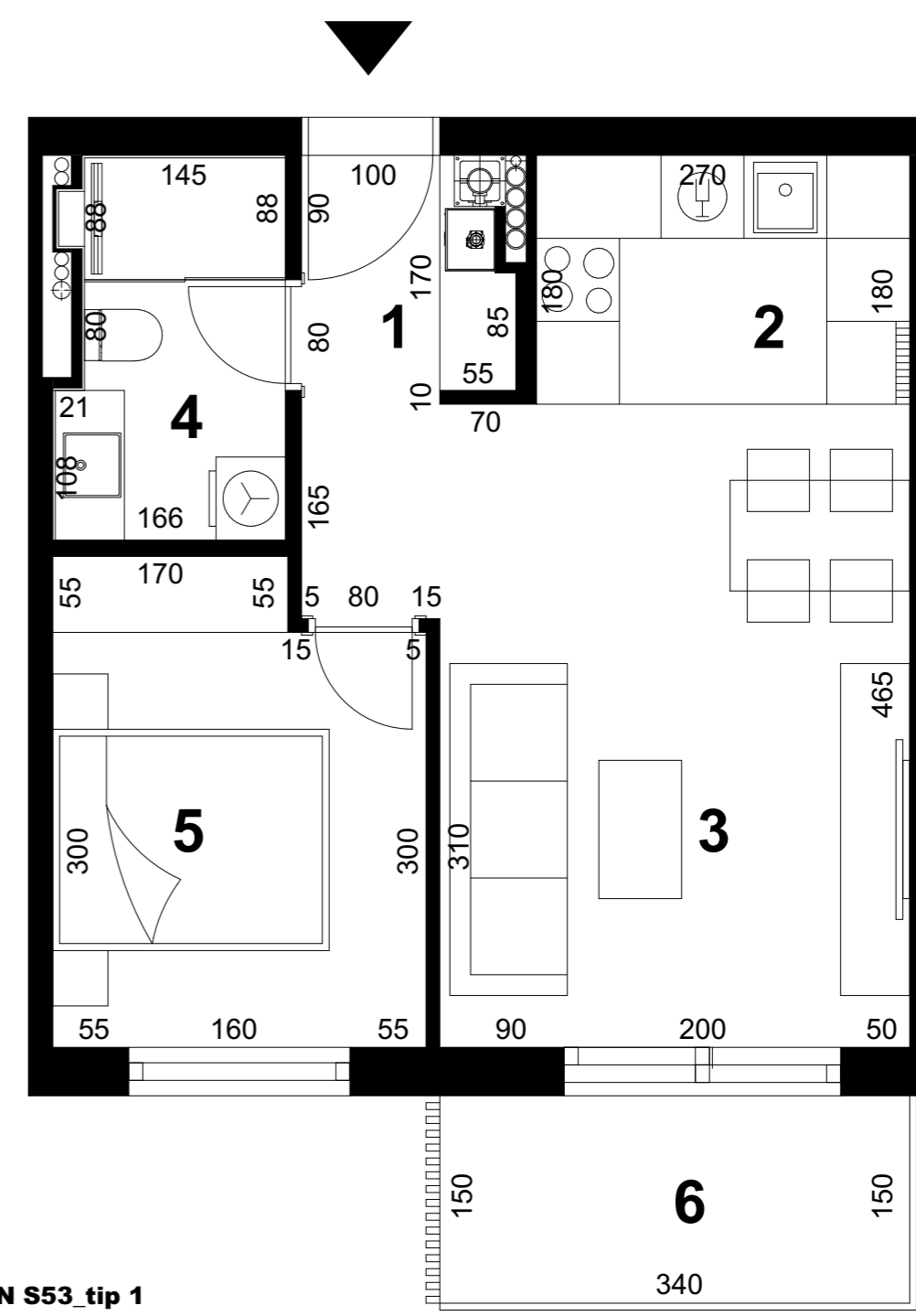

STAN S53_tip 1

| | |
|----------------------------------|----------------------------------|
| 1. ulaz | 4,05 m ² |
| 2. kuhinja | 4,86 m ² |
| 3. dnevni boravak i blagovaonica | 15,81 m ² |
| 4. kupaonica | 4,40 m ² |
| 5. soba | 9,04 m ² |
| 6. balkon | 5,10 x 0,50= 2,55 m ² |

UKUPNO 40,71 m²



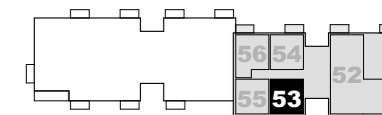

STAN S53_tip 1

| | |
|----------------------------------|----------------------------------|
| 1. ulaz | 4,05 m ² |
| 2. kuhinja | 4,86 m ² |
| 3. dnevni boravak i blagovaonica | 15,81 m ² |
| 4. kupaonica | 4,40 m ² |
| 5. soba | 9,04 m ² |
| 6. balkon | 5,10 x 0,50= 2,55 m ² |

UKUPNO 40,71 m²

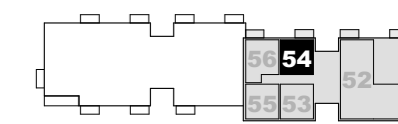

S54

3. kat
S54 / 3D prikaz

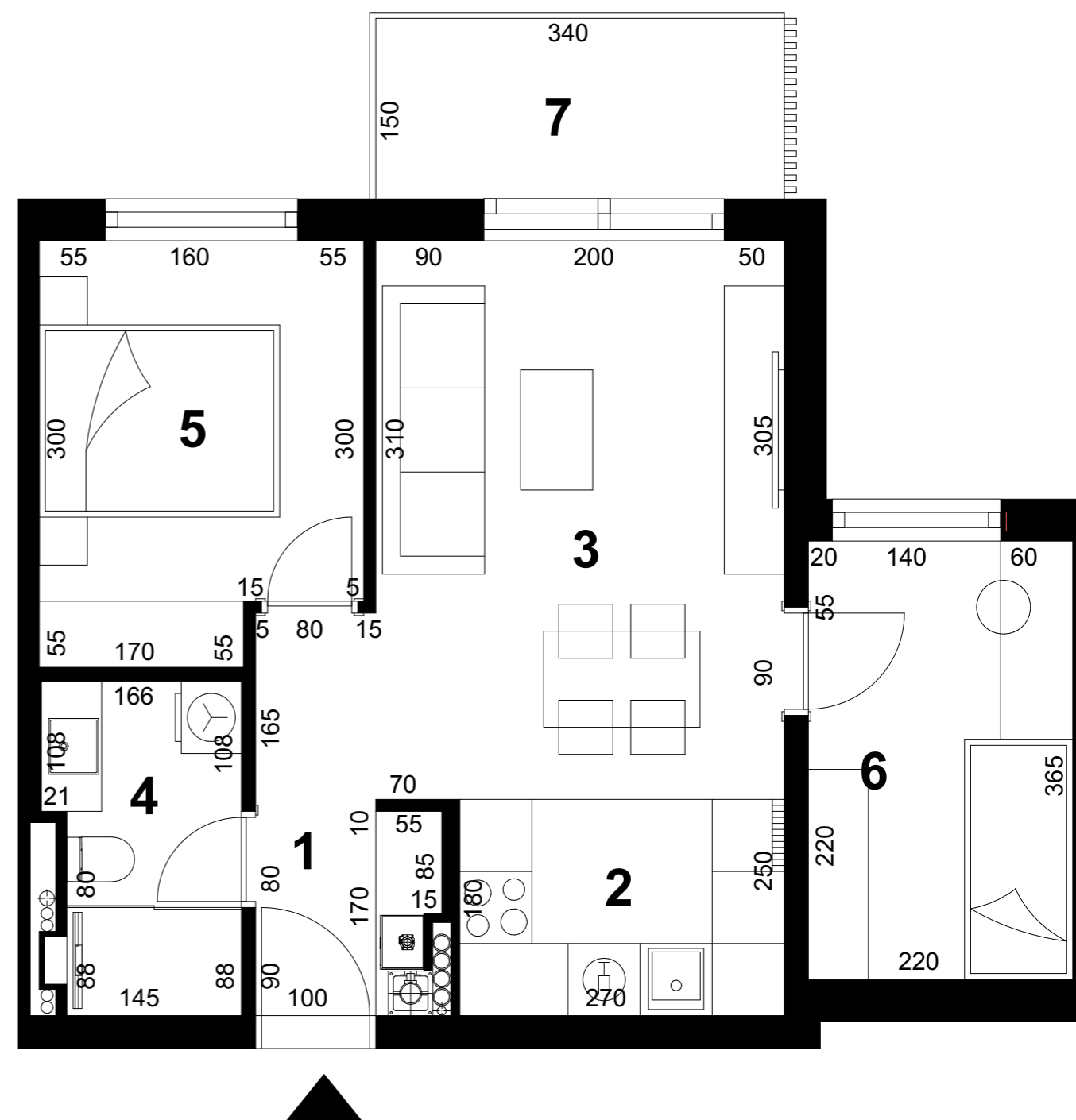

STAN S54_tip 3

| | |
|----------------------------------|----------------------------------|
| 1. ulaz | 4,05 m ² |
| 2. kuhinja | 4,86 m ² |
| 3. dnevni boravak i blagovaonica | 15,81 m ² |
| 4. kupaonica | 4,40 m ² |
| 5. soba | 9,04 m ² |
| 6. soba | 8,03 m ² |
| 7. balkon | 5,10 x 0,50= 2,55 m ² |

UKUPNO 48,74 m²

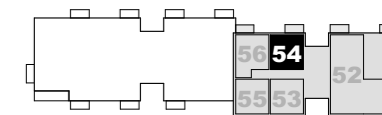

3. kat
S54 / tlocrt_1:50

**STAN S54_tip 3**

| | |
|----------------------------------|----------------------------------|
| 1. ulaz | 4,05 m ² |
| 2. kuhinja | 4,86 m ² |
| 3. dnevni boravak i blagovaonica | 15,81 m ² |
| 4. kupaonica | 4,40 m ² |
| 5. soba | 9,04 m ² |
| 6. soba | 8,03 m ² |
| 7. balkon | 5,10 x 0,50= 2,55 m ² |

UKUPNO 48,74 m²

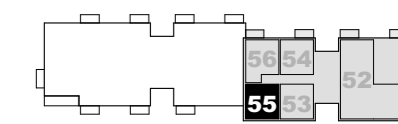

3. kat
S55 / 3D prikaz

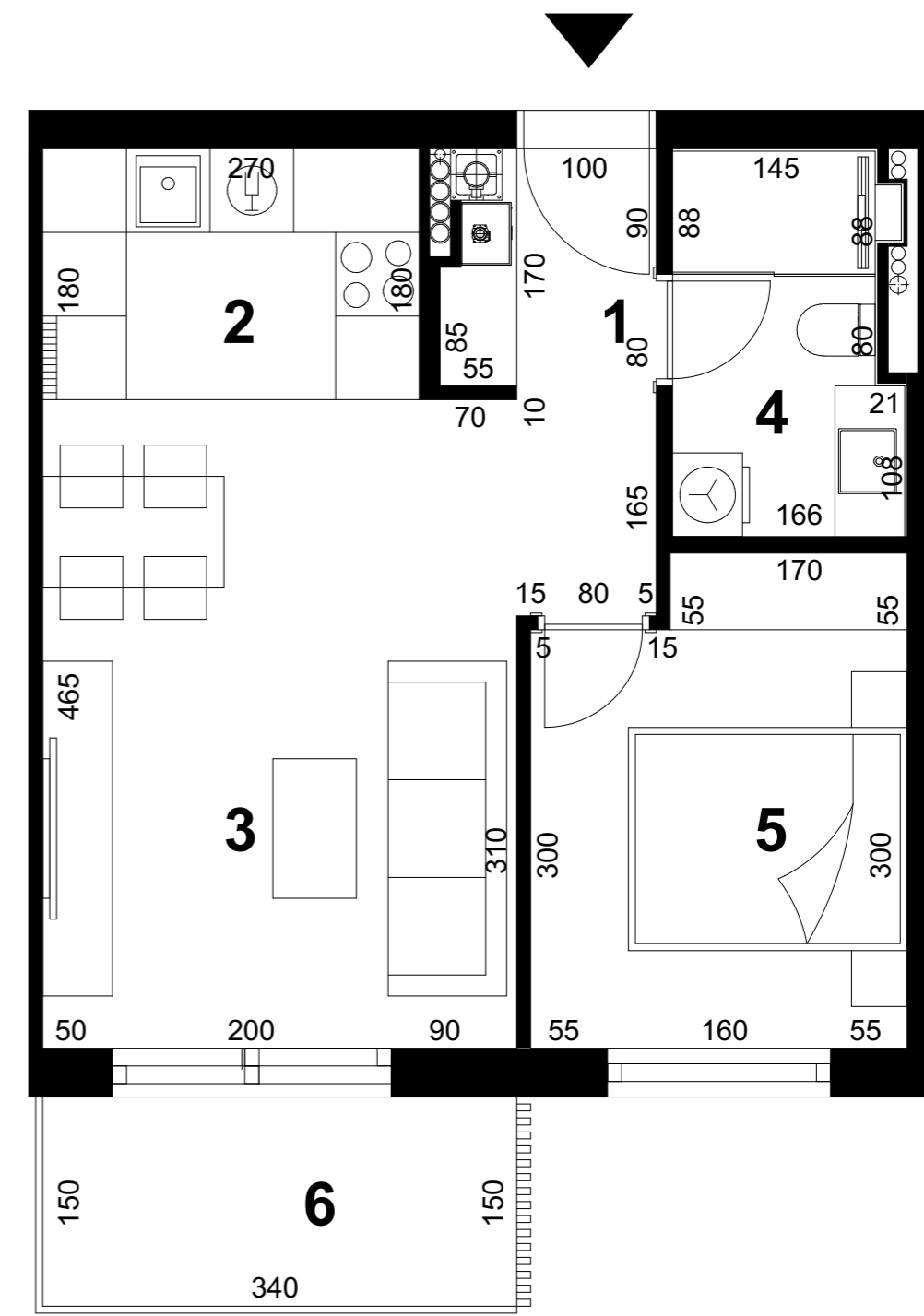

STAN S55_tip 1

| | |
|----------------------------------|----------------------------------|
| 1. ulaz | 4,05 m ² |
| 2. kuhinja | 4,86 m ² |
| 3. dnevni boravak i blagovaonica | 15,81 m ² |
| 4. kupaonica | 4,40 m ² |
| 5. soba | 9,04 m ² |
| 6. balkon | 5,10 x 0,50= 2,55 m ² |

UKUPNO **40,71 m²**

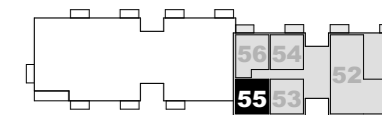

**STAN S55_tip 1**

| | |
|----------------------------------|----------------------------------|
| 1. ulaz | 4,05 m ² |
| 2. kuhinja | 4,86 m ² |
| 3. dnevni boravak i blagovaonica | 15,81 m ² |
| 4. kupaonica | 4,40 m ² |
| 5. soba | 9,04 m ² |
| 6. balkon | 5,10 x 0,50= 2,55 m ² |

UKUPNO **40,71 m²**

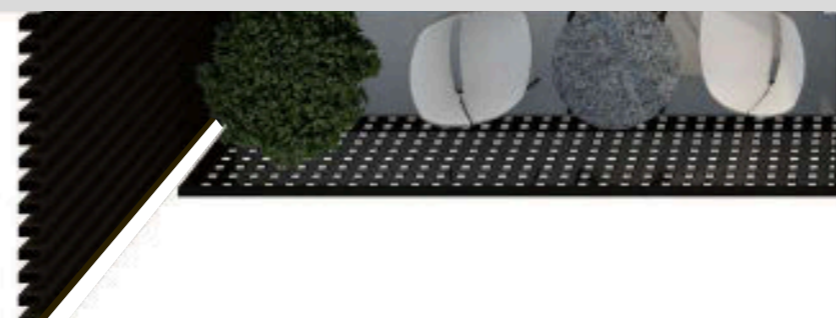
**6**

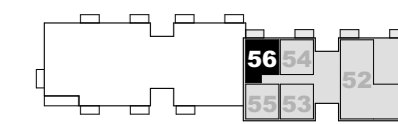

3. kat
S56 / 3D prikaz

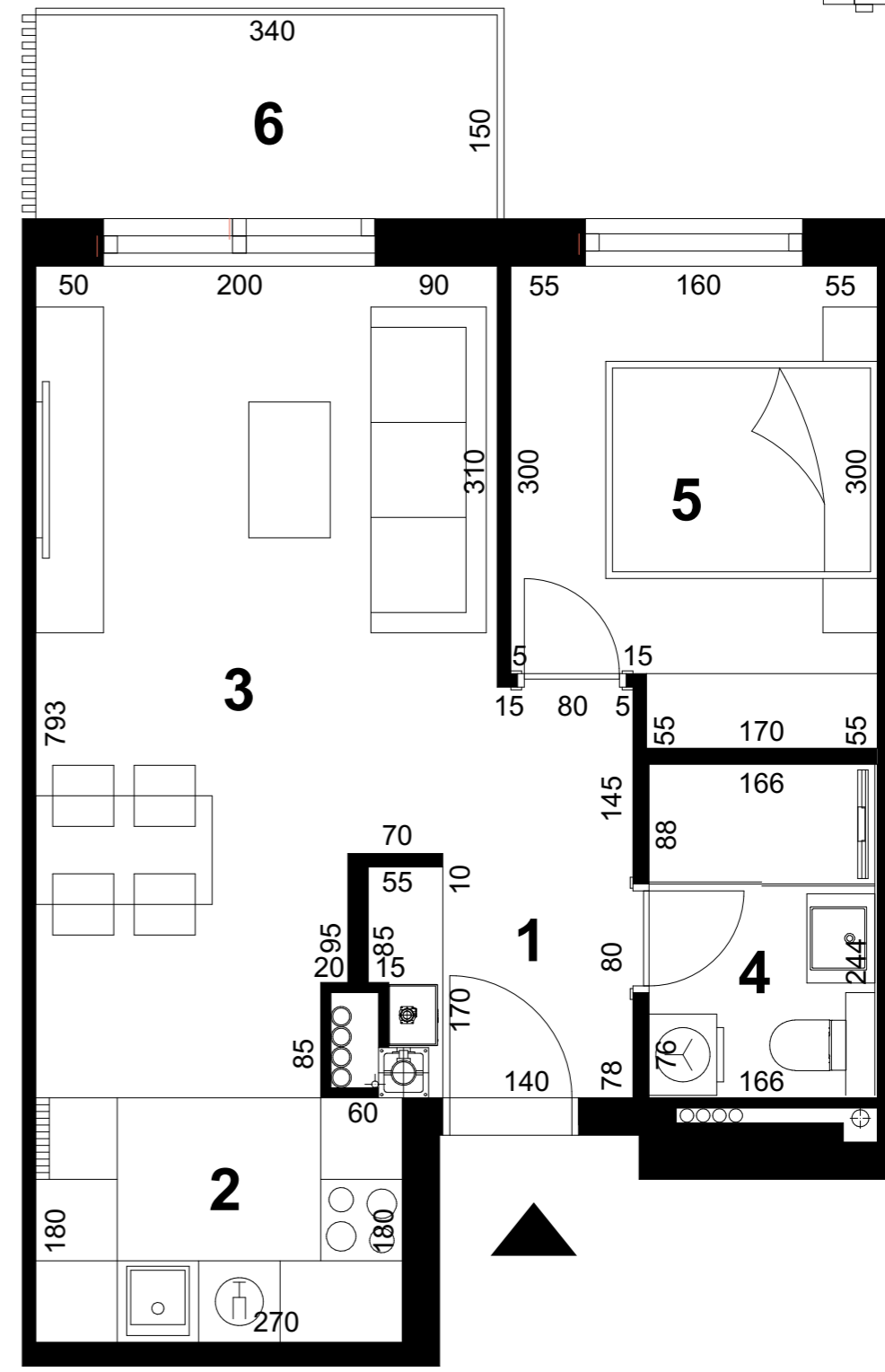

STAN S56_tip 2a

- 1. ulaz 2,52 m²
- 2. kuhinja 4,86 m²
- 3. dnevni boravak i blagovaonica 19,90 m²
- 4. kupaonica 4,21 m²
- 5. soba 9,04 m²
- 6. balkon 5,10 x 0,50= 2,55 m²

UKUPNO 43,08 m²

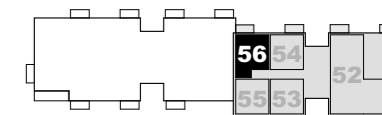

**STAN S56_tip 2a**

| | |
|----------------------------------|----------------------------------|
| 1. ulaz | 2,52 m ² |
| 2. kuhinja | 4,86 m ² |
| 3. dnevni boravak i blagovaonica | 19,90 m ² |
| 4. kupaonica | 4,21 m ² |
| 5. soba | 9,04 m ² |
| 6. balkon | 5,10 x 0,50= 2,55 m ² |

UKUPNO **43,08 m²**

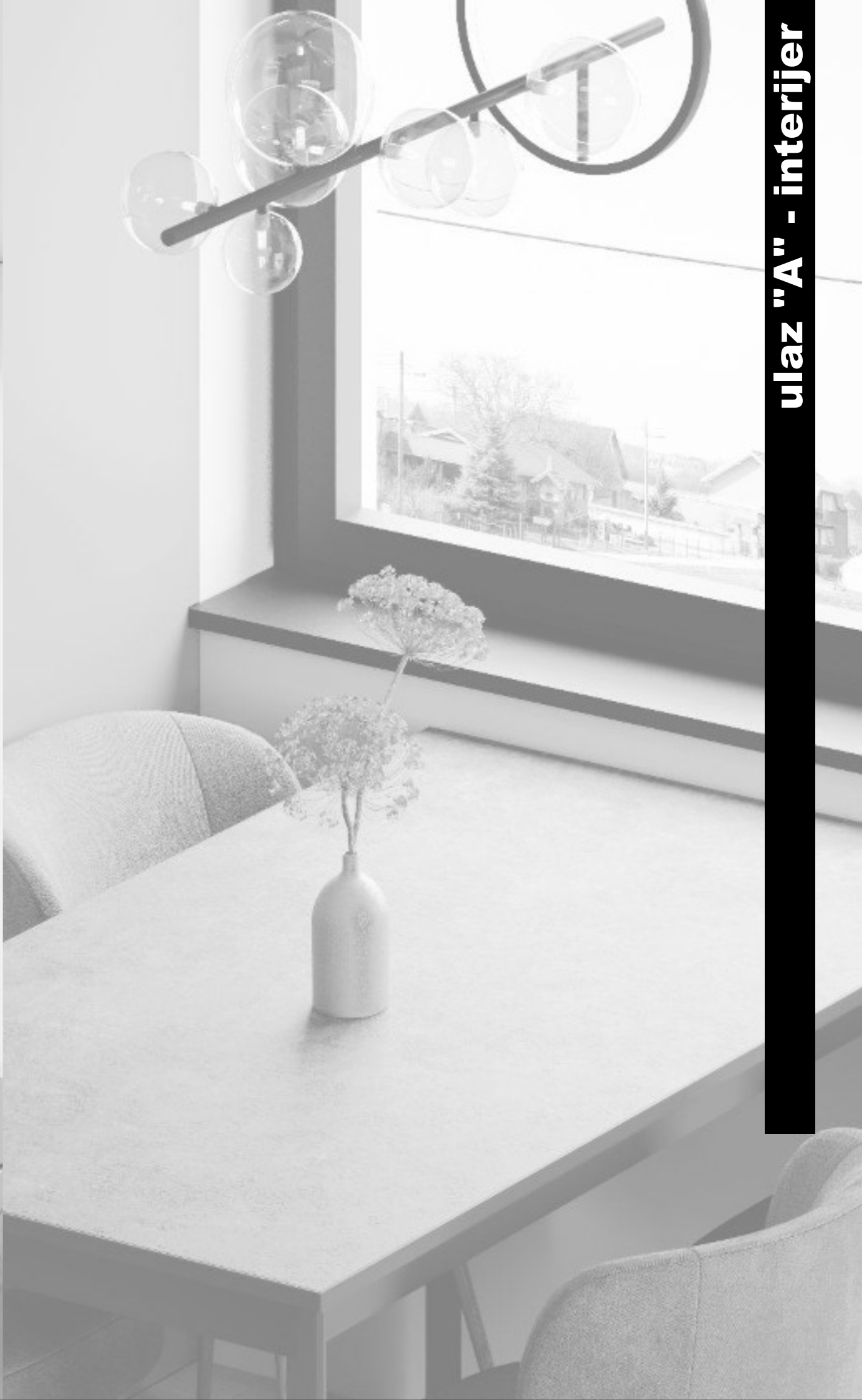



tip 1a
3d prikaz interijera/dnevni boravak



tip 1a, 1c
3d prikaz interijera/kuhinja + blagovaonica

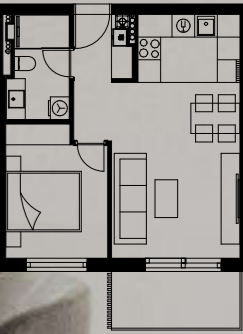

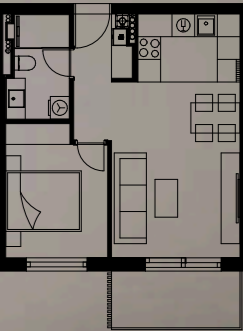

tip 1, 1a, 1b, 1c, 1d
3d prikaz interijera/soba

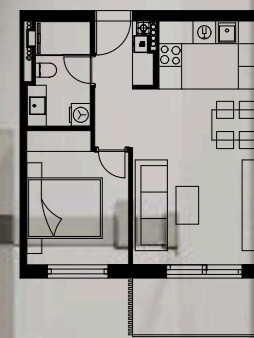

tip 1, 1a, 1b, 1c, 1d
3d prikaz interijera/kupaonica



tip 2, 2a
3d prikaz interijera/dnevni boravak

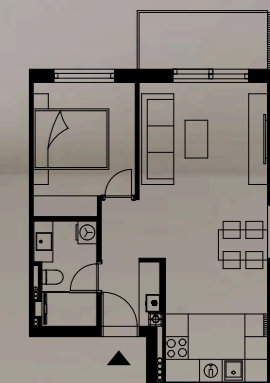

tip 2, 2a
3d prikaz interijera/kuhinja + blagovaonica

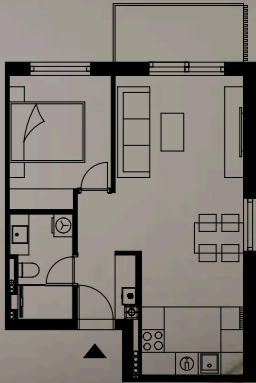

tip 2, 2a
3d prikaz interijera/soba

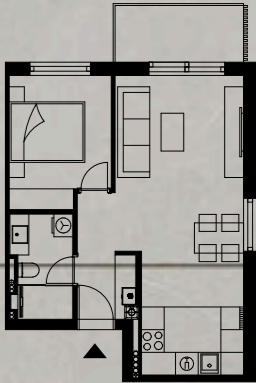



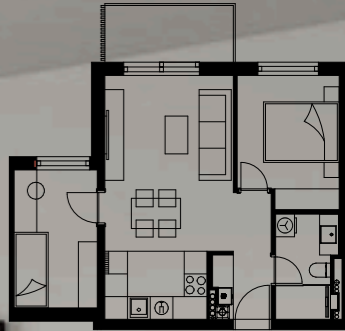



tip 3
3d prikaz interijera/kuhinja + blagovaonica



tip 3
3d prikaz interijera/soba 1



tip 3
3d prikaz interijera/soba 2



tip 3
3d prikaz interijera/kupaonica



tip 5
3d prikaz interijera/dnevni boravak, kuhinja i blagovaonica



tip 5
3d prikaz interijera/soba 1

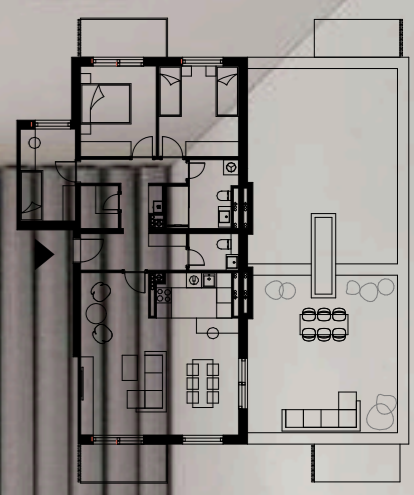



tip 5
3d prikaz interijera/kupaonica



ulaz "A" - eksterijer



Brezovička cesta

Family Dream

Škola

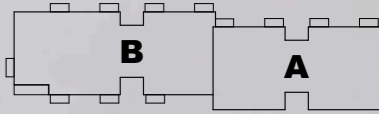







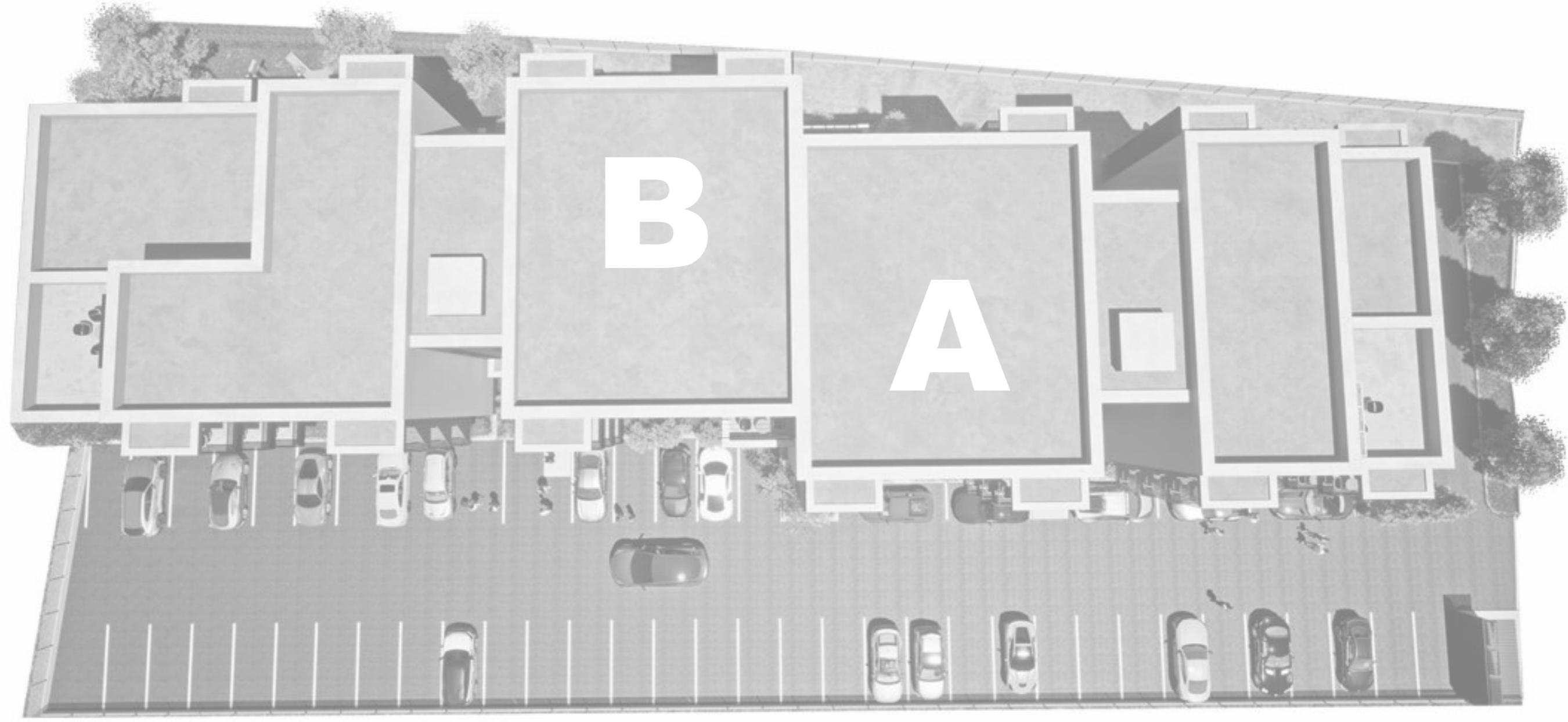

ulaz "A" - pomoćni prostori

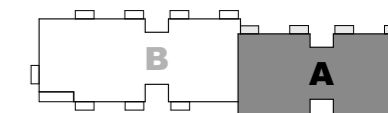



family dream

investitor:
stan arka d.o.o.

projektanti:
milivoj cota dipl.ing.arh.
mario antunović dipl.ing.arh.

3D vizualizacije:
hrvoje milinović ing.grad.
akulina čović mag.ing.arch.
kracar furniture & product design

dizajn i obrada kataloga:
akulina čović mag.ing.arch.